

YOUR MARYLAND HORSE COUNCIL PUBLICATION

MAY 2021

EQUUS JERY[®]

**CENTAURO in
ADONIS BRIDLE by
CHAIR & CHISEL**
© Bethany Grace Photography
(Maryland)

Inside

- ☀️ **Preakness Guide**
- ☀️ **TB Racing History**
- ☀️ **MD Steeplechasing**

Kingdom

TOC

SummerWind

EQUIERY

YOUR MARYLAND HORSE COUNCIL PUBLICATION

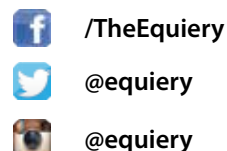

The Equiery is published 12 times a year (monthly), and is distributed free at various points of sale and service throughout Maryland. To find your nearest distributor, visit www.equiery.com/distributors. Contact us for more information on equestrian services in Maryland.

1-800-244-9580 / 410-489-7826
info@equiery.com
www.equiery.com

P.O. Box 610 / 15928 Frederick Road
Lisbon, MD 21765

EQUIERY STAFF

Editor-in-Chief/Art Director

Katherine Rizzo

katherine.rizzo@equiery.com

Associate Publisher/Ad Sales

Tracy McKenna

tracy.mckenna@equiery.com

Marketing Coordinator

Emily Nessel

emily.nessel@equiery.com

Bookkeeping

Carolyn Del Grosso

carolyn@equiery.com

Advertising Design

Peggy Ingles & Kristen Barth

Free home delivery of
The Equiery print edition is included
with a Maryland Horse Council
membership.

JOIN TODAY

join.mdhorsecouncil.org

Membership Coordinator

Emily Nessel

membership@mdhorsecouncil.org

OUR SPONSORS

MidAtlantic Farm Credit

Paradise Energy Solutions

Thoroughbred Retirement Foundation

MD Horse Trials at Loch Moy Farm

The Right Horse Initiative

One Common Bond: The Horse • One Common Voice:

THE MARYLAND HORSE COUNCIL

As a grassroots membership-based organization, the mission of the Maryland Horse Council is to unify and serve Maryland's diverse community of equine owners and enthusiasts and horse-related industries and businesses for the following purposes:

- Improve the lives and welfare of horses and horse people in Maryland
- Improve and maintain lands related to horses (including but not limited to farmland, parkland and open space)
- Enhance existing and create new networks within the community
- Enhance internal communication within the community
- Provide a unified voice to state legislators and regulators
- Provide a template for state-level relationships that can be executed at the county-level by MHC members

EXECUTIVE COMMITTEE

The Executive Committee meets monthly or more often to oversee the daily business affairs of the Maryland Horse Council, including its related entities The Equiery, the Maryland Equine Transition Service, the MHC PAC, and the newly established MHC Foundation.

Neil Agate, *President*

Corinne Pouliquen, *Acting Vice President*

Ahesahmahk Dahn, *Treasurer*

Crystal Brumme Pickett, *Acting Secretary*

Kimberly K. Egan

Erica Lancaster

Jane Seigler

Carolann Sharpe

BOARD OF DIRECTORS

The Board of Directors meets quarterly, determines policies and elects the Officers and Executive Committee.

Terms July 1, 2019 - June 30, 2021

Directors Representing Associations

Christy Clagett, *Maryland Association for Wildlife Conservation*

Erin Ochoa, *Days End Farm Horse Rescue*

Directors Representing Industry Professionals

Ahesahmahk Dahn, *City Ranch*

Renee Dixon, *Freedom Hills Therapeutic RC*

Carolyn Krome, *Persimmon Tree Farm*

Crystal Brumme Pickett, *FreeStyle Marketing*

Corinne Pouliquen, *Park Overlook Farm*

Pete Radue, *Damascus Equine Associates*

Jane Seigler, *Dressage at Sundown*

Keith Wills, *MidAtlantic Farm Credit*

Directors Representing Individual Members

Neil Agate

John Blackburn

Amy Burk

Jordyn Egan

Mike Erskine

Royce Herman

Erica Lancaster

Katie Nechamkin

Jennifer Purcell

Bill Reightler

Jane Thery

Regina Welsh

MHC FOUNDATION/MARYLAND EQUINE TRANSITION SERVICE

Board of Directors

Neil Agate

Carrie Hull

Erica Lancaster

Pete Radue, D.V.M.

Jane Seigler

Elizabeth Tate Winters

Staff

Brittney Vallot, *Program Consultant*

Emily Stakem, *Program Coordinator*

Katy Whipple, *Assessment Specialist*

Jessica Avila-Franco, *Development Officer*

AVAILABLE AT A DEALER NEAR YOU
WWW.FARMERSCOOP.COM
1-800-255-0023



For the Dealer
Locator, scan
QR code.



Let your love
GLO
in every scoop.



At ADM Animal Nutrition, we believe in feeding horses the way nature intended. Our Forage First® philosophy is supported by over 100 years of history in each bag. Every day, we source the cleanest, most nutritious and digestible ingredients for our Forage First GLO-line of feeds so you can **feed the very best to the one you love the most**. Designed to provide the essential nutrients that are lacking in forage, ADM's Forage First GLO-line can meet the needs of your equine partner without loading them up on the unnecessary things their bodies can't use. Feed Forage First, feed ADM, feed the way nature intended.

Also Available:
Forage First® Summer Care,
support your equine friend in the
summer heat.



Available in 30-day, 90-day, and free-choice options.

PVDA



Take a {companion} H.I.N.T.!

{Horse In Need of Transition}



Matthew
1996, 15.1h
Arabian/Saddlebred
gelding



Morning Glory
1999, 15h
Appaloosa mare



Cookie
1993, 14h Paint
mare



Meggie
1998, 16h
TB mare



LB
1996, 14.1h
Arab gelding



Champion
1997, 15h
STB gelding

Companion horses have a lot to offer! Whether you're looking for a friend to round out a herd or a partner for liberty and/or groundwork, consider a METS companion HINT! For more info and additional horse listings, please visit our website or email us.

www.mdequinetransition.org * info@mdequinetransition.org * 410-970-6474 * PO Box 606, Lisbon, MD 21765

MHC Letter



BUGS BITE.



IT'S HIGH TIME YOU TELL PESTS TO HIT THE HIGH ROAD.

Protecting your horse from pesky flying critters is easier than ever. That's because bugs don't fly with Farnam — they bug right off. Now you can get back to focusing on bonding with your horse, not your flyswatter.

Visit Farnam.com to learn more

BLOCK. REPEL. REDUCE.

©2021 Farnam Companies, Inc. Endure; RepeLock; SuperMask; Built to Fit, Built to Last, Built to Stay On!; SimpliFly; LarvaStop Fly Growth Regulator with design; Tri-Tec 14; and Farnam with design are trademarks of Farnam Companies. • 21-31778

0521

NEWS & VIEWS

You Can Use

MCTA Bounces Back after COVID

After a one-year hiatus due to the COVID-19 pandemic in 2020, the Maryland Combined Training Association (MCTA) Horse Trials returns to Shawan Downs this spring. Eventers might notice however that the event, which traditionally has been run on the first weekend in May, is now on the last weekend of May having swapped weekends with the spring Waredaca Horse Trials with US Eventing Association approval.

Ami Howard and daughter Patti Fenwick, who have been the event's organizers since 2010, have retired with Chris Donovan picking up the reins. Donovan has a long history with MCTA as her mother, Ann McKay, was instrumental in organizing the first MCTA event, held 49 years ago at Jackson Hole Farm in Upperco. Donovan is working closely with Betsy Hochstein and Toni Marie Woods to put on this year's event.

In addition to the USEA-sanctioned event, MCTA is adding a starter/unrecognized event at Shawan the following Saturday.

Neil Agate Joins RRP Board

The Retired Racehorse Project (RRP) announced the election of three new members to its Board of Directors: Neil Agate (MD), Buck Davidson (PA) and Jodie Vella-Gregory (PA). Each will serve a three-year term and be eli-

gible to serve for up to two consecutive terms. These new board members replace Christy Claggett, Rosie Napravnik and Steuart Pittman, whose terms have expired.

Agate is the current Maryland Horse Council President and founder of Four Gates, LLC, a business and technology services firm. During his term as MHC President, Agate guided the organization through the purchase of The Equiry and the formation of the Maryland Equine Transition Service. Agate is an avid polo player and was the 2015 RRP Makeover Top Amateur trainer in the polo division.

Davidson is an international event rider who consistently is ranked in the Top 10 Eventing Riders globally. He is the co-presenter at the RRP's annual charity golf event in Ocala, FL, and has served as a clinician in a RRP Master Class.

Vella-Gregory currently works in the Office of Innovation for 1/ST Racing (formerly The Stronach Group). She previously worked for Breeders' Cup Limited and still contracts with them to help run the Breeders' Cup race day. Vella-Gregory has been instrumental in helping to expand RRP's reach to the West Coast.

USEF Allows Limited Spectators

On April 14, US Equestrian announced that beginning May 3, 2021, USEF-licensed competitions can welcome a limited number of spectators on competition grounds under the following capacity restrictions:

- Outdoor Venues: A maximum of 40% of the ticketed spectator capacity for competitions that operate with a ticketed gate, OR a maximum of 400 spectators for competitions that do not ticket spectators, whichever is greater.
- Indoor Venues: A maximum of 30% of the ticketed spectator capacity for competitions that operate with a ticketed gate, OR a maximum of 300

spectators for competitions that do not ticket spectators, whichever is greater.

• For venues that consist of both outdoor and indoor components, the above capacity restrictions apply accordingly.

It is important to note that spectators must comply with all applicable requirements of the USEF COVID-19 Action Plan, including but not limited to wearing face masks/face coverings, social distancing, and frequent hand washing. The capacity numbers included above are the maximum permitted at a USEF competition each day. Because of the requirement to socially distance, some venues or situations might not allow organizers to accommodate the maximum allowable number of spectators.

Additionally, USEF has expanded the definition of sponsors to include individual persons or business entities that have an agreement in place with the competition to provide goods, services, or financial support integral to the sustainability of a competition. Sponsors, participants, competition staff, support personnel, volunteers, and service providers are not included in the spectator capacity numbers.

It is critical that competition organizers and participants continue to follow all governmental and health authority guidance and restrictions, which if more restrictive, supersede USEF's requirements.

Billy Boniface Enters County Executive Race

Billy Boniface, chief advisor to Harford County Executive Barry Glassman (R), became the first candidate to formally enter the race to replace Glassman in 2022. Boniface's family owns Bonita Farm in Darlington, which was the home and breeder of the most recent Maryland-bred Preakness winner Deputed Testimony (1983).

Boniface is a former Harford County Council President, having won his first term in 2006 and run unopposed for re-election in 2010. He spent the next five and a half years as chief administrative officer for Glassman, overseeing the budget and day-to-day operations of the county government.

Boniface is also a former President of the Maryland Horse Breeders Association and served on the Maryland Agricultural Land Preservation Foundation and Maryland Young Farmers Advisory Board. He currently serves on the Maryland Horse Foundation Board of Directors.

continued...

Behind the Scenes: Equiry Cover Shoot



On a snowy day this winter, photographer Bethany Grace Perkowski orchestrated a photo shoot for Chair & Chisel, which included this month's cover photo. Model Kayla Smith was paired up with the Warlander (Friesian & Andalusian cross) Centauro, owned by Francisco Morales (brown jacket) and trained by Juan Quincin (black jacket), with both horse and rider decked out in leatherwork by Chair & Chisel.

IF YOU HAVE NEWS, VIEWS OR UPDATES TO CONTRIBUTE, PLEASE SEND THEM TO THE EDITOR at The Equiry, P.O. Box 610, Lisbon, MD 21765 • FAX: 410-489-7828 • email editor@equiry.com. Be sure to include your full name, phone number and address. All submissions become the property of The Equiry.

2021 MATCH Series Primarily Run in Maryland

Maryland racetracks will host 20 of the 24 races that are part of the newly configured Mid-Atlantic Thoroughbred Championship (MATCH) Series for 2021. The series will begin at Pimlico Race Course during Preakness weekend and end at Laurel Park Christmas weekend.

The MATCH Series was restarted in 2018 after a 16-year hiatus and was shelved in 2020 due to the COVID-19 pandemic. The lingering pandemic nearly forced the cancellation of the 2021 series as well, but Maryland Thoroughbred Horsemen's Association Executive Director David Richardson proposed a series entirely conducted at Maryland Jockey Club racetracks and worked with MJC President and General Manager Sal Sinatra to put the 2021 series together.

Frank Petromalo of the Virginia Horsemen's Benevolent and Protective Association later approached Richardson and Sinatra to add four races scheduled during its August meet. The current plan is to return to its regular format in 2022 with races held at Delaware Park, Laurel Park, Monmouth Park, Parx, Penn National, Colonial Downs and Charles Town.

In total, this year's MATCH series will include 24 stakes races for 3-year-olds and up with \$2.75 million worth in purses. Additionally, \$282,000 in bonus money is available.

Maverick Award Established in Memory of Mary Cosenza

The late Mary Cosenza was honored at the De La Brooke Foxhounds' closing hunt with the establishment of the Maverick Award sponsored

by the club and Mary's parents, Scott and Susan Cosenza. During the presentation, Susan noted, "Mary grew up with De La Brooke and she loved this club very much ... this is where she developed her passion for fox hunting."

The award is to recognize a member who is independent and a free spirit much in the same way Mary was. Junior member Lucy Nelson was named the first recipient of the new award. Nelson is a busy junior rider with the hunt club and the De La Brooke Pony club, and along with her sisters, manages the company "American Pony Outfitters," which offers equestrian themed clothing. Nelson spent this past season as a junior whip and rode nearly every hunt as her virtual school schedule allowed her the unique opportunity to be offline on Wednesdays when the club hunts.

Kentucky Requires Testing for Horses Shipping from Pimlico

Due to the EHV-1 outbreak at Laurel Park and Pimlico Race Course, the Kentucky Department of Agriculture issued a statement on April 10 regarding horses shipping from Pimlico to Kentucky. The statement reads:

"An inability to adequately isolate new arrivals on the grounds of Kentucky tracks and training facilities does warrant an abundance of caution be taken to mitigate risk of disease entry. Based on this, we are directing KY tracks and their associated sanctioned training centers to not allow movement of horses which have resided or been at Pimlico (racing, training, transiting, etc.) on or after March 15, 2021 without prior approval from the KY Office State Veterinarian.

"We have and will continue to allow horses from Pimlico to enter KY and will work to qualify and facilitate movement of these horses to a KY track or training center on an individual basis following testing and further evaluation. Horses which have recently (since March 15) been on the grounds of Pimlico can qualify for approval to enter a KY track or sanctioned training center if they have documentation demonstrating they have been off the grounds of Pimlico for 30 days OR horses may move from Pimlico and after having been off the grounds for 24 hours be examined by a veterinarian and testing negative by PCR for EHV-1 (nasal swab and whole blood - EDTA) could qualify for entry onto a Kentucky racing or training facility.

"A Certificate of Veterinary Inspection for the horse(s) from the point where the sample was collected needs to be issued for movement to the Kentucky racing or training facility and must document the EHV-1 testing, current health assessment in addition to meeting the normal entry requirements that includes EHV-1 vaccination and EIA test certificate.

"Our plan is for the current protocol described in this message to remain in effect through the first week of May when we will make determination and provide instruction on how to proceed."

As of press, Laurel Park was still under quarantine orders by the Maryland Department of Agriculture, which is why the KDA made the decision to only impose restrictions on Pimlico, which has reopened, according to Sean Southard, Director of Communications and Public Affairs for KDA.

continued...

Gentle Giants Visits Assisted Living Home *photos by Katherine O. Rizzo*



On April 6, Gentle Giants Draft Horse Rescue took five of their horses to the Lorien Assisted Living home in Mt. Airy. Volunteers rode horses up to a line of residents and staff waiting to pet the horses and chat with the volunteers and Gentle Giants staff. After the outdoor visit, horses were also ridden past the windows of residents who could not come outside and then took a stroll through the neighborhood.



Former New York carriage horse Harlem lowers his head for some loving from one of the residents.

A resident who played polo in his younger days shows Dutch a Gentle Giants calendar. Dutch left for his forever home the next day along with Stoney and Angel.



Gentle Giants' head trainer Lauren Nation waves to residents while volunteers Janet O'Connor and Patty King ride Dutch and Stoney past windows.



Delmarva Equine Clinic

Practice Limited to Horses

Janice Sosnowski, DVM
Michelle Egli, DVM
Christin Landis, DVM
Kevin Beaudoin, DVM

1008 South Governors Ave.
Dover, Delaware
P. 302-735-4735 • F. 302-526-2749
www.delmarva-equine.com

1020



We are pleased to announce that **Sara Brunsden, VMD**, has joined our practice

Serving Your Horse's Health Care Needs

Waredaca

Chapman
**REINING
HORSES**



Congratulations to Anne Marie Marti on the purchase of three year old mare Peppy Star Nite. Looking forward to super success with this team!!!!



0521

Dutch Chapman 301-452-4951

Training ★ Showing ★ Sales ★ Lessons ★ Non Pro Instruction

Rising Star Farm 443-920-3701

ChapmanReiningHorses.com

We're the low-key dealer with the high quality trailers.

Traveled Lane Trailers

When we quote a Calico price, it's for a ready-to-use trailer.

No pricing games!



Calico Trailers
SUTHERLAND, ARIZONA

Jamco



Portax LK - Extra length for more storage!

Premium Aluminum Trailers



Interlocking Aluminum-Tube Walls

You don't need a truck to tow a Böckmann!



Böckmann Ramp/Door Ramp and Step-Up loading in one trailer!

Traveled Lane Trailers, Inc.
Centreville, Maryland

410-556-6850

www.traveledlanetrailers.com

0320

NEWS & VIEWS *continued...*

The Multi-talented OTTB Peaches Babu *by Erica Gregg*

I often get emotional when someone asks me about Peach's story. Eight years ago my sales horse turned my forever horse when I said goodbye to her as she went into emergency surgery following a freak pasture accident. She had a 50/50 chance of survival. Everything we've done since that horrific day has been our second chance.

Have you ever known a horse so well that you know what she is thinking- and vice versa? Well that's me and P. Anyone who knows Peach would say she is probably the sweetest chestnut off-the-track Thoroughbred mare they've ever met. She's made a non-verbal child laugh. She's taught up-down beginner lessons, taken family members trail riding, and - while she's sweet - fire courses through her veins. She's a chestnut Thoroughbred mare, after all. She will do anything, but will do it at 150%, and has to do it her way. She loves to work, and thrives off having a job.

Funny enough, she's had many jobs since her time on the racetrack. She earned me my last two USDF Bronze Medal Scores; completed a USEA long format three day event; won jumper shows, hunter derbies, equitation medals, Thoroughbred showcase finalist - you name it, Peach has probably done it, or can do it. Last year, I became immersed in my young OTTB's training. Peach, however, does not do well on the back burner. So I continued three to four rides per week, more for fun, to keep her happy and healthy, and help me wind down from long days at work. Some days we did tempi changes and canter pirouettes. Others we went for long trots, or galloped the cross-country field. On Halloween of 2020, I took her off the farm for the first time in a year to go trail riding. That kicked off our next adventure, The Foxcatcher Endurance ride, and what a ride it was!

After a winter of hacking, fitness, and trail riding P came out in true P fashion: fit and sound as ever, and ready to take on our first endurance ride - by her rules of course. P's rules were simple; 1) She got to set the pace, 2) I stayed out of her way, and 3) My friend Mary's horse, Hogan, stayed visible at all times. As always, P knew best. We tied with Mary & Hogan for 10th out of 64 pairs. We had four veterinary exams, which P sailed through with perfect scores. I was honored and elated to learn that Peach, the teenaged Thoroughbred eventer and show horse, with a leaky aortic valve, bare feet, dressage saddle, and bitless bridle was named the Best Conditioned horse of the 25 mile ride. The pride I have for my little horse's accomplishment is difficult to convey into words.

I am so lucky to have so many great people over the years that have been part of Team P. They all know who they are. Most of all, my husband, John, has been unwavering in his support. We had been dating for two months when I bought Peach, so he's been there for the whole ride. Our signature wedding drink was even called the "Peaches Babu" after her Jockey Club name. Peach is the quintessential Maryland-bred Thoroughbred. She's just all heart, all the time. She doesn't really have an off switch. I think this is why she has found success in so many different equine sports. Her mind and body are so active, and she loves a good challenge.

She's by the late Yarrow Brae, out of Charging Ruby, by Rubiano. She was bred and trained by Big Lick Farm and won just shy of \$30,000 as a sprinter in her 13 starts. The connections at Big Lick Farm still keep in touch; it's great to see how much they care about their homebred. When I went to see Peach for the first time

it was 20 degrees, windy, no arena, and only a frozen pasture to work in. After surviving that first ride in less than ideal conditions, I hopped off and she leaned her head on my chest. The rest, they say, is history.



Erica Gregg's OTTB Peaches Babu earned Best Conditioned at this year's Foxcatcher Endurance Ride in the 25-mile division.



A young Maryland-bred Peaches Babu's win photos from Laurel Park (left) and Charles Town Races (right).



STABLEMATES INC.

4502 OLD NATIONAL PIKE MT. AIRY MD 21771 ★ STABLEMATESINC.COM

COMPLETE SADDLERY ★ BOOTS & APPAREL ★ HORSE HEALTH
BLANKET REPAIR ★ CLIPPER REPAIR ★ LEATHER REPAIR

800-696-5560 ★ 301-829-0333

Spectacular Summer Camp Sale!
May 14th thru 30th, 2021
 Buy any ONE item - 15% Off
 Buy any TWO items - 20% Off
 Buy any THREE items - 25% Off

Offer Good on ANY combination of items listed!
All discounts are off original prices. Discount does not apply to items already on sale. Previously purchased merchandise can not be exchanged for sale price. All sale prices limited to items in stock ONLY!

Follow us on Social Media   @Stablemates Saddlery



2021
RIDING
ACADEMY

Summer Camp
Check List

- Helmet
- Boots
- Breeches
- Shirts
- Jackets
- Gloves
- Socks

Check out the next
wave of *LEGENDS*®!

\$2 OFF EACH BAG*

Offer valid May 1-31, 2021



LEGENDSHORSEFEED.COM



*No limit on number of bags. No coupon needed. Discount applied at point of purchase.

©2021 Cargill, Incorporated. All Rights Reserved.

0521



MidAtlantic Horse Rescue All Thoroughbred Benefit Show

Sunday, May 23, 2021 8:00 AM

To Be Held At:
Tranquillity Manor Farm
4101 Stansbury Mill Rd
Monkton, MD 21111

*Three great rings!
Classes for everyone!*

Ground rails through 3'
Hunters, Jumpers, Pleasure, In Hand
Dressage & Event Horse Suitability

Championship Trophies, High Point Scrims
& more!
TIP Classes

For more info: MidAtlanticHorseRescue.org
or call: 302-376-7297

0521



Panel 3: Partnerships and Racing Syndicates

Featuring: Anna Seitz, Greg Harbut, Phillip Shelton and Laurie Wolf
Moderated by Simon Bray

SCHEDULED FOR MAY 4 AT 2:00PM ET

Hosted by:



Presented by: Bessemer Trust, Dean Dorton Equine,
Stoll Keenon Ogden and Stonestreet Farm

Register for FREE today at OwnerView.com

0521



Magna Wave Pulsed Electro-Magnetic Field (PEMF) Therapy

- Enhance Healing of Sprains, Strains, Wounds & Fractures
- Pull an Abscess Quicker
- Reduce Inflammation
- Increase Range of Motion
- Relieve Muscle Soreness
- Improve Performance
- End Stall Rest Sooner



"Wendy treated my aged gelding for anhidrosis. I thought we were going to lose him given his critical condition. Wendy gave him the first of three treatments and he is sweating again! It seems like a miracle but I know it's Wendy's skill and expertise combined with the science of MW PEMF." ~Becky O'Neil

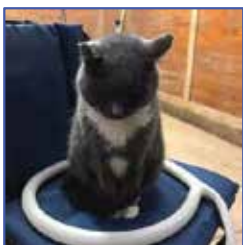

Want More Info?

SCAN ME!



Ask Me About

- Free Demos
- Multi Horse Discounts
- Equipment Rental
- Travel!

✉ Wendy@PowerThroughYou.com   @PowerThroughYou  240-793-3578

0421

PREAKNESS/146

Your 2021 Preakness Guide!

This past March, 1/ST (formerly The Stronach Group) and the Maryland Jockey Club announced that not only will the 146th Preakness Stakes run in May as the traditional middle jewel of the Triple Crown, but it will be open to a limited number of spectators. Officials stated on March 23 that 10,000 spectators will be allowed at Pimlico Race Course on May 14 for Black-Eyed Susan Day and May 15 for Preakness Day. The decision to include fans was made in consultation with and by approval of local and state health and government authorities according to the MJC March press release.

"We are thrilled to be able to welcome fans back to Pimlico Race Course for Preakness 146," said Stronach Chairman and Chief Executive Officer and President of 1/ST Belinda Stronach. "While fan attendance will be limited due to COVID-19 protocols, the excitement of the Preakness is not limited. The 1/ST team has worked tirelessly and in cooperation with Baltimore City and the State of Maryland to thoughtfully and safely prepare for an exciting and memorable day of world-class Thoroughbred racing and entertainment."

Ticket Options

Those ticket holders who chose to carry over their tickets from the 2020 Preakness had the opportunity to relocate to the nearest equivalent seating area while the remaining tickets went on sale to the general public on April 5. Within 24 hours, all but two seating options on Preakness Day were sold out.

As of April 15, the only available ticket options for Preakness Day were the Turfside Terrace and Clubhouse Turn reserved seating. All ticket options for Black-Eyed Susan Day were still available as of April 9.

The traditional Infield Fest has been canceled for 2021 however, a new "Preakness Live" concert event has been scheduled in its place. This new, socially distant live musical component will

run concurrently with the NBC broadcast and also be livestreamed. The concert is geared to celebrate Baltimore's richness and diversity.

Preakness fans can watch from home both on the NBC television networks and the livestream at <https://www.nbcsports.com/horse-racing/prekness-stakes>. Live coverage by NBC begins at 4:30pm EST with a Preakness post time of 5:45pm EST.

COVID Rules

If you are one of the 10,000 racing fans on the grounds, MJC has put out a list of COVID-19 protocols that must be followed. Please note,

**PREAKNESS
146**
**May 15, 2021
Pimlico, Baltimore**
Post time - 5:45pm EST
www.preakness.com

these are the published protocols as of April 9. Please check <https://www.preakness.com/health-safety> for the latest protocols before heading to Pimlico.

1. MJC has re-imagined parking and seating locations to mitigate congestion at all access points. The Pimlico grounds will be divided into sections that correlate with ticketed areas. Each section will operate as its own stand-alone area with no crossovers allowed.

2. Points of entry for both guests and employees will be limited to allow for noninvasive temperature checks using thermal cameras. Any guest who shows a temperature over 100.4°F

will be giving three opportunities to pass the temperature scan. If still above 100.4°F on the third scan, the guest will be asked to leave the property and will be offered a ticket refund.

3. Guests will also be required to pass a COVID questionnaire ensuring they have not knowingly been exposed to COVID-19 over the 14 days leading up to BESD and/or Preakness Day.

4. These entry checkpoints will be managed by a third party, non Preakness affiliated medical supervisor to ensure objective supervision.

5. For those who have already been vaccinated, there will be an expedited entry for any guest who shows proof of full vaccination with a COVID-19 Vaccine ID Card.

6. Hospitality areas will be oriented to account for six feet of distance between all parties with queue lines marked at such locations as restrooms, food and beverage stands and wagering windows.

7. Plexiglass has been installed to maintain physical separation and protection in areas that do not allow for six feet of separation.

8. Hand sanitizers have been placed around the venue and will be distributed at all entrances.

9. Masks will be required at all times except when actively eating or drinking.

10. MJC will have designated COVID Compliance Officers circulating the venue to remind guests to adhere to these policies.

11. All restrooms will have dedicated cleaning staff to disinfect after each use. All cleaning products and protocols meet EPA and CDC guidelines and are approved for use and are effective against the COVID-19 virus.

12. All food and beverage locations will serve individual concessions only, no buffets or shared services. Credit cards will be accepted at all locations.

13. Fans must eat and drink at their socially distant seats.



Specializing in Racing Ventures!

Contact Devon Bradley
devon@bradleythoroughbreds.com
(859) 275-2120

Bradley

THOROUGHBREDS

Come run with us.



0521



Follow Us:

@BradleyTBs

@BradleyTBs

She's a Julie winning the G1 Ogden Phipps for Bradley Thoroughbreds and our co-owners!

©Chelsea Durand



Sunday
16 May 2021
CoExist Stables
Mt. Airy, MD



Don't miss this unique event showcasing adoptable horses from Maryland's rescues.
Limited tickets for in-person spectators or make an appointment to meet your favorite adoptable horse.

0521

Visit www.EquiFest.org

Maryland Fund For Horses is a 501(c)(3) public charity.
Donations are tax-deductible to the extent allowed by law.

Buy tickets: bit.ly/EquiFest2021

TB History 1

TB History 1

Lehigh

Full Moon



FCA congratulates
Arlene Atkins

on her retirement
and her new adventures
in Montana!

Thank you, Arlene,
for your 25 years of service
to FCA and Maryland's horses.
You will be missed!

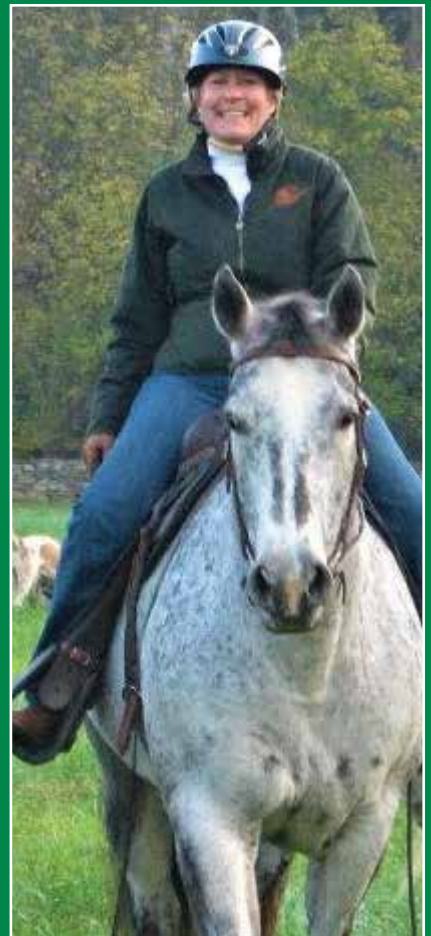

0621

Fresh Excellent Quality Feeds for all ages and levels of Equine.

Farmers Cooperative Association, Inc.

820 East South St. - Frederick, MD (Exit 55 off I-70)

301-663-3113

www.farmerscoop.com

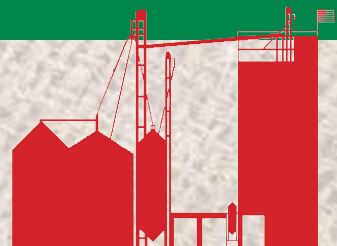

ADM
Proud distributor
of ADM products



TB History 3



COEXIST STABLES
Where All Disciplines Are Top Rated

5641 Ridge Road
Mt. Airy, MD
240-440-9627
info@coexiststables.com
coexiststables.com

A USPC Riding Club Center & Maryland Horse Discovery Center



COLONIAL CLASSIC
QUALIFYING SERIES AT
COEXIST STABLES
2021 SCHEDULE

MAY 23
JUNE 20
JULY 25



0521

Boarding • Training
Lessons - All Levels
In House Schooling Shows
Regular Clinics
Summer Camps • Trailing
Regular Teen and Adult Nights
(Open to non-boarders and students)

Facilities:
Large Heated Indoor
with Observation Area
Outdoor Arena • Wash Stalls
Cross Country Course • Trails
Multiple Pastures and Paddocks with
Safe Fencing
Boarders' Lounge Area

Sponsored by Bowman's Feed & Pet & Purina



Maryland Combined Training Association
Connecting and growing the local Eventing community

Ride at Shawan Downs

May 22-23: A new date should make for drier riding conditions at our Recognized HT (BN-I)
May 25-27: Cross Country schooling is available for those who want to brush up or simply enjoy riding at Shawan Downs without the pressure of competing
May 29: We're hosting a brand new unrecognized HT (Elem.-T, courses appropriately modified from the Recognized HT)

Dubbed the "Thank You Event", it's our hope that the amazing volunteers from the Recognized HT will use their MCTA Bucks to compete (and/or school) at Shawan Downs themselves.

Volunteer, then ride!

In addition to volunteering on show days, there are other opportunities as well! Visit eventingvolunteers.com

May 17-21: Prep grounds for the Recognized HT
May 24: Time to clean up & transition for xc schooling
May 28: Prep grounds for "Thank You Event"
May 30: Final clean up and put away

THANK YOU TO OUR SPONSORS!

Hunting Ridge Farm	Hess Equine Veterinary Services	Bob Davidson Ford	Olney Farm
Another Round Farm <small>Home of Sabrina Morris Massage LLC</small>	Full Moon Farm	AOPF Stables Equine Sports Medicine of Maryland	
Weber's Tack Trunk	RPM Services		

0521



Rippeon Equipment Co.

RIPPEON
EQUIPMENT CO.

FREDERICK

9640 Liberty Road
Frederick, MD
866-747-7366

GAITHERSBURG

700 East Diamond Avenue
Gaithersburg, MD
866-747-7366

WESTMINSTER

1115 Baltimore Blvd.
Westminster, MD
866-747-7366



L3901

- 2WD/4WD Avail.
- Direct injection, vertical, water-cooled 4-cycle diesel
- 3 Cylinder
- Power Steering



FINANCING AVAILABLE

See Us For All Your Kubota Needs

www.rippeonequipment.com

FULL LINE OF PARTS

PICK UP AND DELIVERY AVAILABLE

SERVICE EXCELLENCE AWARD



0521

Rippeon Equipment has a new phone number • 866-RIPPEON (866-747-7366) • Three Stores - One Number!

Chair & Chisel

© www.bethanyjacobsphotography.com

Custom
Leather
Designs

www.chairandchisel.com

0521

The Maryland Thoroughbred Eventing Series



- Series includes the Maryland-based United States Eventing Association's recognized horse trials and Maryland-based unrecognized/starter horse trials. It is open to anyone who is competing a Thoroughbred (not limited to Maryland residents)
- Compete in at least 4 Maryland-based events in 2021. Recognized Only - Training & Up, Recognized Only - BN & Novice, Unrecognized Only - Intro or Elementary, Combined (Recognized & Unrecognized) - BN & Novice Only. See Website for complete details.
- Complete more than 4 events, only best scores kept.
- Prizes for top 3 horse/rider combinations will be presented in November.

MDTE SERIES SPONSORS:



2021 RECOGNIZED DATES

April 9 - 11 Fair Hill International April HT
 May 1 - 2 Waredaca HT
 May 15 - 16 Fair Hill International April HT
 May 22 - 23 MCTA HT at Shawan Downs
 June 11 - 13 Seneca Valley PC Spring HT
 July 2 - 4 The Maryland International & HT
 July 10 - 11 The Maryland HT II
 July 18 Full Moon Farm HT
 Aug. 1 Oliney Farm HT
 Aug. 7 - 8 Fair Hill International April HT
 Aug. 14 - 15 Waredaca HT
 Aug. 28 - 29 Seneca Valley PC Fall HT
 Sept. 18 - 19 Marlborough HT
 Oct. 1 - 3 The Maryland HT
 Oct. 22 - 24 Waredaca Classic 3-Day & HT
 Nov. 7 Full Moon Farm HT

For unrecognized dates, visit MDTEventing.com

mdteventing@gmail.com • www.MDTEventing.com

GOT MICE?

MCASAC
Animal Services & Adoption Center

FREE HELP IS HERE!

ADOPT A FREELANCE FELINE!

Most of the cats that come through the Montgomery County Animal Services and Adoption Center are adopted out as indoor-only family pets. However, some cats who come to the shelter are unsuitable for indoor-only living. But just because they don't fit the mold of a purring lap cat doesn't mean these beautiful animals have no place in our community. Many can thrive and lead happy, healthy lives as "working cats" at farms, garden centers, warehouses, and even suburban homes, where they are provided food, shelter, and monitoring in exchange for their expert rodent-control services.

These innovative programs not only save the lives of independent-minded felines, but they can also reduce the use of rodenticides and other poisons that can be harmful to people, pets, wildlife, and the environment. All cats are fully vetted before placement. Once in their new home, they're first kept in crates for two to three weeks, so they become familiar with the surroundings. After this acclimation period, they have free-roaming rights at their new home.

Please contact MCASAC if you can help cats needing safe-haven homes. Homes do not need to be in Montgomery County. Anyone who can provide adequate food, water and some type of shelter will be considered.

Visit <https://www.montgomerycountymd.gov/animalservices/adoption/freelancefelines.html> for more information.

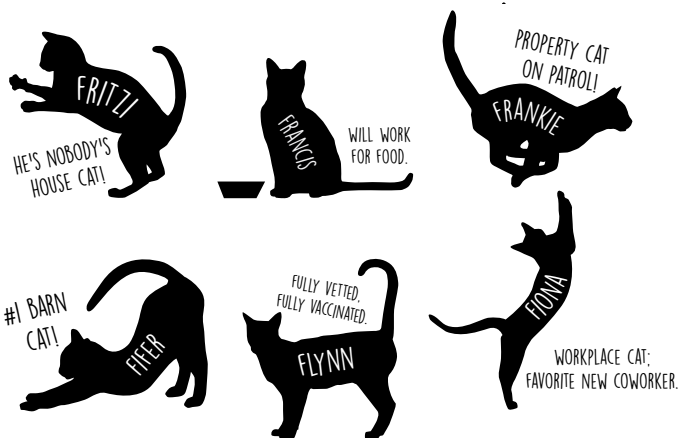

www.montgomerycountymd.gov/asd
 (240) 773-5900 • adoptmcasac@montgomerycountymd.gov

CONNECT WITH US!
 @MCASAC

Maryland Equine History

The Changing Role of African American Jockeys

By Olivia Wood, *Equiery Intern*

Jockeys are some of the fittest professional athletes around and they earn millions of dollars for the owners they ride for. Top jockeys today earn several million dollars a year. For much of American racing, jockeys have been white, and male. In the early years of racing, however, African American jockeys dominated the sport. Nevertheless, their contributions are not widely known outside of the racing industry.

In the first Kentucky Derby (1875), for example, 13 of the 15 jockeys were African American and out of the first 28 runnings of the Derby, 15 were won by African Americans. These first professional African American athletes included Isaac Burns Murphy, who many in the industry consider one of the greatest American Thoroughbred jockeys of all time. Murphy earned 628 wins from the 1870s through early 1890s and logged 37 major racing wins during his career, including winning the Kentucky Derby three times (1884, 1890 and 1891).

Only two African American jockeys have won the Preakness Stakes. The first was George "Spider" Anderson, who rode Buddhist to victory on May 10, 1889. Buddhist was owned Samuel S. Brown, the heir to a Pennsylvania coal mining business. When Spider Anderson got to the track the morning of the race, Buddhist was the only entry on the card. Later that day, however, Governor Oden Bowie sent his colt to the track to prevent Anderson from winning in a walkover. Anderson and Buddhist won anyway with the \$1,000 purse going to Buddhist's owner, S. S. Brown.

A native of Baltimore, Anderson rode in his first race in 1883, when he was just 12 years

old. Within three years, T.B. Davis and Frank Hall hired him to ride horses they had stabled at the Ivy City Colony in Maryland. He went on to ride for such prominent owners as August Belmont, D.D. Withers, William L. Scott, Bryon McClelland and William "Bill" Daly. Anderson also crossed over into the Steeplechase racing scene, riding such horses as Bess, Councillor Howe and Sir Vassar to wins from



fair use image



Munsey's Magazine 1900

Only two African American jockeys have won the Preakness Stakes: George "Spider" Anderson (left) in 1889 and Willie Simms in 1898 (right).

1889 to 1897. After retiring as a jockey, Anderson stayed with the sport as a co-owner in several racehorses.

The second African American jockey to win the Preakness was Willie Simms in 1898. He rode Sly Fox, a Maryland-bred owned by Charles F. Dwyer, a trainer who hailed from a family of Brooklyn butchers-turned-racehorse owners.

Simms was born in Augusta, GA, and began a career as a jockey in 1887. He was one of the first jockeys to find success riding in the short-

stirrup style, which was relatively new at the time and gave riders their distinctive, crouching posture. In addition to the 1898 Preakness Stakes, Simms won the Kentucky Derby twice (1896 and 1898) and the Belmont Stakes twice (1893 and 1894), as well as many other races. He was named Champion Jockey in the United States for 1893 and 1894, and was inducted in to the US Racing Hall of Fame in 1977.

The dominance of African American jockeys in the early post-Civil War era is unsurprising. African Americans had been forced into agricultural labor for centuries, and as a result, many of the post-Civil War generation had substantial experience handling horses and other livestock. In addition, hired stable workers were often African American, and these men had deep relationships with the horses under their care. Riding in races was just one of many equestrian related professions in which some post-Civil War African Americans excelled.

After Reconstruction, however, white Americans began pushing African American jockeys out of racing, and did so quite successfully. In 2013, only four percent of US jockeys were African American and today, that number is just a handful.

This month, Kendrick Carmouche plans to ride in this year's Kentucky Derby, making him the first African American jockey to ride in the race since 2013, when Kevin Krigger finished 17th riding Goldencents. Carmouche, who began riding races in 2000 at the age of 16, is slated to ride Bourbonic (owned by Calumet Farm and trained by Todd Pletcher), in the Derby.

**Now Accepting
Show Team Boarders!**



**Stall & Field Boarding,
Lessons, Camp.
Hunter Jumper
Lessons & Sales.
Indoor, Outdoor,
Trails, Show Teams.**

2021 Summer Camp
June 21 - 25 • July 12 - 16
July 19 - 23 • Aug 9 - 13
See Website for Details

Deana Tice, Brittany Tice and Hailey Johnson

Harwood, MD • 410-798-4980
www.enticementstables.com

Manure Removal & Roll-Off Services



**Offering 10, 15 & 30 Yard Cans
For Service Call
Cory • 301-300-8335 or Bruce • 301-370-7111**

2021 Maryland Steeplechase Governor's Cup Series

Presented by  FARM CREDIT



Oil by artist Sam Robinson

SamRobinsonFineArt.com

- Saturday, March 27 **Green Spring Valley Point-to-Point** Hunt Valley
- Saturday, April 3 **Elkridge-Harford Point-to-Point** Monkton
- Saturday, April 10 **My Lady's Manor** Monkton
- Saturday, April 17 **Grand National Steeplechase** Butler
- Saturday, April 24 **Maryland Hunt Cup** Glyndon
- Saturday, May 1 **Howard County Race Meet** Brookeville
- Sunday, May 2 **NJRA Champions Day** Hunt Valley
- Sunday, May 16 **Potomac Hunt Races** Poolesville

A Maryland Tradition

www.MarylandSteeplechase.com

The Equery | Mid-Atlantic Thoroughbred | Maryland Horse Breeders Association | Maryland Million

0421

Late Spring at PHC

Contact Us About Special Opportunities for Riding

(We follow best practices for the prevention of COVID-19, including physical distancing.)

Lessons!

April 12 - June 27

Call for availability

Where
DC/MD/VA
Learn to Ride!

- Ride Experienced School Horses in a Safety-Conscious Environment
- Horse Ownership Not Required
- No Pressure for Riders to Compete
- Convenient Location
- Legendary Facilities
- Professional Staff



14211 Quince Orchard Road
North Potomac, MD 20878
301-208-0200
www.PotomacHorse.com

A Public Facility Leased from the Maryland-National Capital Park and Planning Commission

0421

EASTERN SHORE



Coatesville, PA
www.easternshorefencing.com

We specialize in equestrian fencing & cross country jumps

484-661-3057

Easternshorefencing24@gmail.com



Centaur Flex



Post & Board



Post & Board



We also supply and install run-insheds



We strive for nothing less than the best.

0421

ASK THE EXPERTS

How to Own a Race Horse Without Breaking the Bank

Have you ever watched a horse race and been caught up in the excitement of the finish? Have you ever found yourself cheering with abandon and high emotion for a horse you had never heard of not even three minutes earlier? Have you ever wondered about those people in the stands who are jumping up and down, hugging, and tossing around bottles of champagne and cigars?

Ever watch the bevy of owners, trainers, jockeys, grooms, and groupies press into the winner's circle, lay a hand on the noble steed, and smile for the camera? Ever watch the Maryland Jockey Club present the Woodlawn Vase to the Preakness Stakes winner? And watched them drape the the blanket of Black-Eyed Susans over the winning horse? No matter how you look at it, it's magical. And if you have done any of these things, then you are a bona fide racing fan.

But how do you go from being a fan to an owner without breaking the bank? We consulted a team of experts for answers to common questions about affordable ownership.



Peter R. Bradley III is one of the top bloodstock agents in America. He grew up on a cattle ranch in Northern California and attended the University of California at Davis. His passion for racing led him

to Hollywood Park where he got his start in the industry as a hot walker. He moved up the ranks of the Southern California circuit and became assistant to trainer Gene Cleveland. Later, Bradley was the farm manager at Brookdale Farm in Kentucky and worked with Cromwell Bloodstock Agency in charge of pri-

vate sales. His final stop before setting up his own business, Bradley Thoroughbreds, was as the head of Lane's End's Bloodstock Division.



Gary Falter grew up in Ohio and joined The Jockey Club Information Systems, Inc. in 2000. He was the Vice President of Development and Operations, responsible for the Equine Line Portfolio service, the Horse Farm

Health-book software for tablets, and the iPad Sale Catalog App. Since 2012, Falter has been leading the Jockey Club's Thoroughbred OwnerView, a nationwide initiative to bring a more diverse demographic into the world of race horse ownership. He previously served on the board of the Ohio Thoroughbred Breeders and Owners association. Falter has also owned and bred Thoroughbreds for 32 years and maintains a small breeding operation at his Red Fox Farm in Kentucky.

Q. What is the difference between syndicates versus co-ownership versus sole ownership?

A. Sole ownership is the most autonomous but also most expensive way to own Thoroughbred racehorses. As a sole owner, you are 100% responsible for all expenses related to the horse. You also get to make all decisions regarding your horse, hiring an agent to purchase, hiring a trainer, etc.

A syndicate can be a very cost effective way to own a race horse. In a syndicate, the bloodstock agent purchases a horse and then syndicates it into a set number of shares for purchase. Most often, the value of the shares reflects a

significant mark up from the purchase price to cover expenses, with the excess going to cover management fees, and any extra costs related to the horse. Syndicates can range from 20 owners in a horse to thousands of owners in a horse.

A co-ownership or partnership, on the other hand, is usually a smaller group of owners that are collectively responsible for their pro-rata stake in the horse. Typically, buying into a co-ownership is the cost of the horse plus 5% to the agent who purchased the horse. Bradley Thoroughbreds focuses on this type of investment. We focus on slightly larger investments, but it guarantees our co-ownership groups stay small enough so that we cater to all our owners." — Pete Bradley, *Bradley Thoroughbreds*

Q. What is pinhooking?

A. The term "pinhooking" is an old Kentucky tobacco term used when a speculator bought a farmer's young plants and later identify them with a pinned note at market. Buying the plants low and selling high would return substantial profit for the speculators. In terms of Thoroughbred auctions, pinhooking yearlings describes the practice of buying yearling horses, at auction or privately, overseeing their breaking and training, and eventually re-selling them as race-ready two-year-olds in training. The practice can be done with weanlings to resell as yearlings. — Pete Bradley, *Bradley Thoroughbreds*

Q. How can I learn more about potential ownership?

A. There is a website that was developed specifically to encourage and support Thoroughbred Owners (OwnerView.com). On OwnerView (which is a free site that anyone can access), you will find information about a wide-variety of ownership topics including trainer stats and profiles, racing syndicate stats and profiles, racetracks, licensing, state incentive programs,

continued...



Isabel J. Kurek



Maryland Jockey Club

ASK THE EXPERTS: Owing Thoroughbred Racehorses, continued...

Thoroughbred auctions, aftercare and several more content rich topics.

One area that many newcomers research is the "Ownership" menu option. In this section you will learn many "Ownership 101" considerations including estimated training costs, developing a business plan, purchase options and selecting your advisors.

OwnerView also manages an annual Thoroughbred Owner Conference that for the past several years, has been hosted during Breeders' Cup week and typically lasts 2-3 days. Due to the COVID pandemic, the conference is scheduled to be held this year as a series of virtual panels starting in March and running through December. All panels take place on the first Tuesday of the month at 2pm EST. Pre-registration is required and is free. – Gary Falter, *The Jockey Club*

The most important thing is to do your research. Email or call different syndicates, co-ownership groups, or agents, then find your financial comfort level, and understand the risk of purchasing Thoroughbred racehorses. A co-

ownership or a syndicate is the best way in my opinion to dip your toe into the water without taking on too much financial responsibility. These type of ownership groups allow you to spread your investment over more horses and increases the opportunity for success. – Peter Bradley, *Bradley Thoroughbreds*

Q. Does anyone in the racing industry focus just on owners, as opposed to trainers and breeders and bloodstock agents?

A. Yes, as mentioned above, OwnerView is dedicated to Thoroughbred owners. Also the Thoroughbred Owners and Breeders Association is a trade organization that represents Thoroughbred owners and breeders. Additionally, most racing states have an owner and breeder organization that represents owners in their respective states. For example, in Maryland there's the Maryland Thoroughbred Horsemen's Association. – Gary Falter, *The Jockey Club*

Most of the top-level agents, syndicates, and trainers should have a designated person

to communicate with co-owners. At Bradley Thoroughbreds, we send weekly updates to our owners regarding their horses' progress. We work to get co-owners on the backside to see their horses train in the morning and set up seating for races in the afternoon. It's a concierge service, and we try to make sure our owners have a wonderful time win, lose, or draw. – Peter Bradley, *Bradley Thoroughbreds*



Longines Photo

For more information on The Jockey Club, OwnerView and Bradley Thoroughbreds, please see their ads on page 14 and 16 of this issue.



BARTLEY TRAILERS

Service with this ad **10% Off**

Servicing all types of Horse Trailers
Sales • Repairs • Safety Inspections • Parts

15095 Frederick Road
Woodbine, MD 21797
301-774-3332



Authorized Homesteader Stallion Dealer

www.bartleytrailers.com
16613 New Hampshire Avenue
Silver Spring, MD 20905



Horizon Fence LLC
Keeping You and Your Animals Safe and Happy
Lancaster, PA
Agricultural, Residential, and Equine Fencing
Free Estimates!



717-207-9844
david@horizonfencellc.com
www.horizonfencellc.com

Trusted. Affordable. Versatile.

Solid nutritional support to help keep horses looking & feeling their best

A balanced nutritional foundation is essential to a horse's overall health. To help fill important gaps in your horse's diet, rely on **Red Cell® supplement**.

- Provides important vitamins & minerals that may be lacking in the diet
- Supports a healthy immune system
- Contains B-complex vitamins to support metabolism
- Ideal for horses of all ages & workloads
- Also available in no-mess pellets that won't freeze in cold temperatures

Buy 5 Red Cell® gallons & your next is FREE!

Enroll at [HorseCareLoyalty.com](https://www.HorseCareLoyalty.com) to start saving!



Learn more at [horsehealthproducts.com](https://www.horsehealthproducts.com)

©2021 Farnam Companies, Inc. Horse Health, Horse Health purple, the horseshoe design, the purple jug and Red Cell are trademarks of Farnam Companies, Inc. 21-26414

0421





MARYLAND HORSE LIBRARY & EDUCATION CENTER CAPITAL CAMPAIGN



Celebrating the past—nurturing our future

Located in the heart of historic Reisterstown, the Maryland Horse Library & Education Center will honor the history of horses in Maryland and serve as a hub for learning and collaboration.

To learn more about this exciting project, visit
MarylandHorse.com/library
or call Jordyn at 410.252.2100



MAIN LIBRARY FROM ENTRANCE



MAIN LIBRARY SUITABLE FOR EVENTS



MEDIA ROOM & SEPARATE RESEARCH ROOM



HISTORIC BUILDING TO SERVE AS HOME TO MHLEC



MEMORABELIA AND FILM VIEWING AREA



FLEXIBLE MEETING SPACES

Breeder Spotlight

Preakness crossword

CLASSIFIEDS

ANNOUNCEMENTS

Cats for Adoption

To kind homes only. Incl vaccines, neuter/spay, tests. 410-369-6488 for avail cats

BOARDING

Woodstock, MD

Self care barn & pastures for up to 4 horses. stalls, tack room, hay loft, run-in. Next to Patapsco State Park & river. Water & electric incl. jaybar50@yahoo.com, (410) 596-6010 leave msg.

Field Boarding Facility

Enjoy miles of trails on established family farm. Spacious & lush pastures offer idyllic setting for retired horse care, a TBs dream! Lrg paddocks & lrg run-in sheds for adequate shelter year-round. Exp barn manager on premises FT. Location conv to Potomac, Frederick, & Leesburg. \$200/mo. 301-788-3926

FARM FOR LEASE

Located in Westminster, MD. Facilities incl 15+ fenced acres, in-barn stall space avail in horse-haven style, cleared & wooded pastures, run-in sheds, auto-waterers, 100'x200' stone dust arena, 6 stall courtyard style barns, large gravel parking & turnaround for trailers & equipment. Lessee responsible for maintaining fencing & pasture. Good setup for trainer & 6-12 horses. faswilliams@gmail.com

Potomac Riverside Poolesville, MD

Private country estate atmos w/ peace & tranquility for your horse. Personal qual care. Prvt t/o avail. 400 ac farm adjoining Park trails. Lg comp sized indoor & 2 outdoor arenas w/jumps 13x13 stalls w/rubber mats. Auto fly spray sys & fans in ea stall. Indoor & outdoor wash stalls, H/C water, tack lockers. Lounge & changing rm Paddocks w/ run-ins, auto water, heated troughs, shows & activities. Instr. avail by senior exp instructors, your trainer welcome. Field board \$375. Stall board \$575. Trailering avail. Owr/mgr lives on premises, 24hr care. www.potomacriversidestables.com, 301-972-8187

Frederick Co - MD

Large stalls w/mats at private farm. Pasture t/o, rnd pen, 70' x 200' outr lighted arena & areas for hacking. Located next to H/J riding school. \$450/mo, quality hay, low dust bedding & personalized care by farm owners. Retirees & semi-retirees welcome. 301-834-7486 (call after 6 pm) dodgendaja@aol.com

www.eququery.com | 800-244-9580

BOARDING



Large Barn - Horse boarding, self-care in Mount Airy, one mile from rt. 70. Several ex-large stalls with separate storage areas. Fenced in barn yard with 3 acres and trails. Water / electric. \$125/month per horse. Tom antiquehardware@verizon.net or 240-595-1115

N Balt County White Hall, MD

Full-Partial-Self Care Boarding. Layups. Indoor Arena, 100 x 200 Outdoor Ring, Trails, Matted Stalls, H/C Wash, Heated Tack, W/D. Minutes to I-83. Owner Operated goldenrayfarm@gmail.com Karen@443.807.6929 SERVICES: Breaking, Training, Restarting & Behavioral Issues. Beginner to Advanced Lessons

Aspiring Heights Farm -

Westminster. Adult-oriented, trailer-in lessons avail. with JoAnn Robertson, USEF/MHSA R judge. Hunters, equitation 410-848-1431 (no texts), aspiringheightsfarm@gmail.com; www.aspiringheightsfarm.com

BOARDING Bonafide Stables

Glenwood. Friendly, relaxed atmosphere, all disc. welcome. Over 30 yrs. exp. Family owned/operated. Bring your trainer or work w/ours. Indoor, 12 x 12 matted stalls, h/c wash stall. Full care stall & full care field avail. Tack Lockers avail for every stall. 443-277-4336

Potomac Horse Center

Full care brd, daily T/O, 10x12 box stalls, dedicated boarder areas, H/C wash stall, trail access to Muddy Branch Park. Strong Dssg, C/T, & H/J progs in house, all disc welcome. Conv to Gaithersburg, Rockville, Potomac, etc. A Public Facility leased from M-NCPPC 301-208-0200, www.potomachorse.com

En-Tice-Ment Stables

Harwood-Stall & Field Boarding, Lessons, Camp. Hunter Jumper lessons & Sales. Indoor, outdoor, trails, show teams. 410-798-4980

P.H. DRAYER CO. INC.
BUILDINGS • BARNS • FENCING
301/473-4466
FAX: 301/473-4424
Established Since 1985



FENCING: Horse & Livestock

Wood Board • Horse "No Climb" • Wire Mesh
American Wire • Hi-Tensile • Vinyl Tape

BUILDINGS: Custom Designed

Renovations & Repairs • Post and Frame
Horse & Livestock Barns • Arenas
Equipment Storage & Shops • Garages

Materials Available

Jefferson, MD (5 miles from Frederick, MD)

www.phdrayerco.com • 301-473-4466

BLUE RIDGE TRAILERS, LLC

Sales and Service (on any Make or Model)
Dealer for GORE TRAILER mfg.

www.blueridgetrailers.com • 301-473-1234

BLUE RIDGE TRAILERS LLC

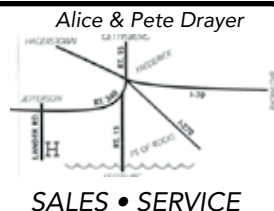

SALES • SERVICE

www.blueridgetrailers.com
JEFFERSON, MARYLAND

Phone: 301-473-1234
Fax: 301-473-4424

ESTABLISHED SINCE 2000



AUTHORIZED DEALER FOR GORE TRAILER MFG

Horse & Stock GN/BP Models Available

Trailer Repairs & Hitch Installation on All Makes & Models

4111 Lander Road
Jefferson, MD 21755
(5 miles west of Frederick, MD)

www.blueridgetrailers.com
dodgendaja@aol.com • 301-473-1234

EQUI-ROLL

TRANSPORT LLC *State Certified*

Established 2003



**Shavings and Removal
Service For The
Small Equine Facility**

Removals at your convenience!

**Nice hunter green 7 cu. yd. roll off
container, the ideal manure management
plan for residential settings!**

Serving PA, DE, MD and Northern VA



Member

Contact Mick Power

717.405.2957 • www.equirolltransport.com

0420

BOARDING

CoExist Stables

Where all disciplines are Top Rated. Mt. Airy, Boarding, Lessons, Showing, Summer Camp Trailing. Home of the Central Maryland Classic Horse Show Series, qualifiers for the Colonial Classic. Home of non-profit TRACS - Thoroughbred Retraining at CoExist Stables. www.horsetracs.org, 240-440-9627 www.coexiststables.com

SELF CARE STALLS FOR LEASE

Well vented stalls with mats. Large heated tackroom. Wash stall. Lease includes use of indoor and outdoor riding arenas. Pasture for turnout. Access to EPIC trail system. Barn located near Poolesville. Call Sandi 301-928-7347.

Woodbine/Glenelg

Stall Board for All Disc. Rising Star Farm features state-of-the-art 204x84 indr, 250x150 outr. 12x12 matted stalls, heated wash racks, rnd pen, t/o paddocks, heated tack rms, a/c lounge & viewing rms. Exp. staff on site. Training & lessons. Show horses for sale. Loc. 3 miles north of I-70 off Rt. 97, 1007 Hoods Mill Rd, Woodbine, MD. Barn 443-920-3701, cell 301-452-4951, www.chapmanreininghorses.com

Full Moon Farm, Full service English riding focused horse farm - Boarding, Lessons, Training, Sales. Show teams. Children - Adults, beginners - advanced. Summer camps. In house competitions. 410-795-8371, <https://fullmoonfarm.com>

4-11 Stalls Self Care

S. Carroll Co. conv. to Howard & Baltimore Cos. Amenities incl. lighted indoor, outdoor ring, direct access to 3,000 acs of trails. \$200/stall, discounts pos. sunnyknol@aol.com, 410-549-2023, www.sunnyknollfarm.net

ROSE HILL FARM

Port Tobacco, MD. Indoor/Outdoor riding arenas. Full care horse board - 24/7 turnout w/ access to 12 x 12 stalls. 200 acre farm. Tack room/lounge. Wash stall w/hot water. Trails & room to hack. Farm manager lives on site. Peaceful setting for better connection with horse & rider. MHIB Licensed \$400/mo. Call 301-642-4479 for more information.

Self Care Board

Brick and Stone Barn, 12x12 stalls, Tack Room, Feed Room, Hay Storage, 2 pastures for up to 6 horses, Outdoor Riding Arena, Beautiful Trails. \$250/mo. Mont. Co. Contact 301-768-8454

BOARDING

Barn & Pasture For Rent

For self care near La Plata. 2 stall barn, heated tack room w/ H/C water, feed room, hay storage, 5 acre pastures, large ring, miles of trails. \$450/mo 301-934-3824

WAREDACA Eventing Education Center

190+ ac. farm w/direct access to miles of state ark trails. 3 outr arenas, 1 indr, 1Prof. XC courses, schling shows (drsg, eventing, jumpers), Expert Talks w/ Intl Evntng Chmps, USEA Horse Trials Stall & field brd Trng & lsns avail info@waredaca.com; 301-570-4191; www.waredaca.com

Great Amenities; Great Atmosphere!

Enjoy all the amenities our large facility has to offer & still get that small family farm feel! Excl mgmt, staff lives on site, lrg indr w/watering sys, 2 lrg outrs (1 lighted), lrg t/o fields, hack on surrounding trails, matted stalls w/windows, h/c wash stalls, heated tack rms & BA! All disciplines, your vet, blacksmith, trainer welcome. In-house trainers also avail. Conv to I-270 & I-70. 301-253-9417, www.southwindfarminc.com

Sugar Valley Farm

Field Board \$250, Feed 1x daily, lots of trails, fields w/sheds, tack rm w/lockers, rnd pen, lit arena, 12x12 stalls. 443-974-1118

Centreville, MD

West Wind Farm LLC. Experienced horse farm owner lives on premises. Full service field board \$300, stall board \$500. MD licensed & inspected. 12x12 matted stalls w/fans, large grassy fields w/run-ins, outdoor arena, round pen, quality hay, trailer parking avail. Excellent references. Call 410-458-0784

Free Rein Farm in Gaithersburg, MD

Boarding & Lessons, 84 acres, pasture t/o, Indoor & Outdoor arenas, prof barn manager for quality care for your horse, www.freerein-farm-md.com, 617-901-1465, freerein-farmmd@gmail.com

Reichs Ford Farm in So Fred Co.

Field Board - \$275/mo. Stall Board - 525/mo. 240 acres, mountain views, groomed trails, fields, woods & water crossings. Two barns, custom run-in shelters, quality home-grown hay, free-fed in winter. Automatic, heated waterers. Sand/fiber arena & custom round pen, grass arena w/jumps & cavaletti. Mares' & retirees' fields. Licensed, Ijamsville/Urbana area. Joy Fernon, Manager 240-674-4825 www.reichsfordfarm.com

0521

Come board in Paradise



Maryland's Premier Pleasure Barn

Where being with your horse ... is always a pleasure.

- Light-filled 80 x 120 Indoor Arena
- 100 x 200 Outdoor Arena
- Jumps & Training Obstacles Available
- 300+ acres of Trails
- Climate Controlled Observation Room
- Climate Controlled Tack Rooms w/Private Lockers
- Hot Water Wash Stalls
- Stall or Field Board
- Lay-up Paddocks Available
- Specialty Individualized Horse Care
- Monthly Fun Days and Lessons with Joe London
- Outside Trainers Welcome
- Drama Strictly Prohibited
- Convenient Location



PARADISE STABLES

paradisestables.com • paradisestablesllc@yahoo.com

Discover Peace in Paradise

301-865-4800

6250 Detrick Rd.

Mount Airy, MD 21771

BOARDING

Board in Burtonsville

Stall & field board available. Easy access to trails. Burtonsville, MD. 301-412-4503

Paradise for You & Your Horse

State of the art facility in Mt. Airy offering elite care in peaceful, stress-free environment. Wash stalls, heated observ. lounge, tack rms w/lockers, indr arena, 125 acres of rolling pasture, board fencing, auto waterers, custom-designed run-ins; "Weight Watchers" paddocks; 10 miles of trails; 301-865-4800 or paradisestablesllc@yahoo.com; www.paradisestables.com

Board on 60ac

farm in S. Carroll Co. conv. to Howard & Baltimore Cos. Amenities incl. lighted indoor w/mirrors, 100' x 200' outdoor ring, direct access to 3,000 acs of trails, \$425/mo. Working Student Position avail. 410-549-2023, sunnyknol@aol.com, www.sunnyknollfarm.net

W Friendship

Full care stall & field board options, min. from 1-70 & 32. 12'x13' matted stalls, 50+ acs of t/o, huge riding fields & sand outdoor with lights. \$550/mo stall, \$375 field. 301-580-8051 taraequestrianllc@gmail.com www.taraequestrianeventing.com

HORSES / PONIES



Lunar Landing - 2yo Reg Morgan Gelding. Started in round pen. Flashy gold-tipped chestnut. Sweet but spunky. Finish your way. \$3250. 410-802-6824



Downsizing - Broodmares & competition horses available. Warmblood & Thoroughbreds. Age 6 - teens. Contact Jan for more info & photos of available horses. 410-967-1191

HORSES / PONIES



Kinetic - Splashy yearling Morgan colt. Handled daily. Athletic, energetic and game. \$5000. 410-802-6824

HORSE FOR SALE

Beautiful Sweet Homebred Bay Trakehner mare for sale. Sound for light riding. Schooled thru second level dressage. Trail rides with company. Stands quietly in crossties. Up to date on shots. \$4,000.00. No Beginners please! Call Sandi 301-928-7347

PRODUCTS / SERVICES

Maytag topload washer w/o center spindle 4yo - Great tack rm addition for pads, blankets, etc. Selling - not liking it for clothes. Asking \$250obo. Debra 301-717-4894, andnissen@hotmail.com

Agape Pet Services

full-service equine cremation w/ transport, scheduled & emergency. Large selection of urns & keepsakes to honor your horse's memory. Locations in MD, VA, & NC. Also offering services for small animals. 301-432-0431, www.agapepetservices.com

Paradise Energy Solutions

We understand solar is a big investment. That's why we're committed to being your long-term solar partner. We're with you the entire process - design, installation, and maintenance. Visit our website to find a quote or download "A Farmer's Guide to Going Solar" www.paradisenergy.com or watch the MHC/Paradise Energy Solar Seminar https://bit.ly/2PGQFk9

Rippeon Eqp Says Spring's Here

We carry everything to help get the farm ready for spring - mowers, bush hogs, aerators & more. Schedule tractor service now for plowing & planting. Locations in Gaithersburg, Westminster & Frederick. 301-670-9300, www.rippeonequipment.com

Lessons & Leases

Lessons/prof. trainer, all discp & horsemanship. Burtonsville, MD. Ask about leasing! 301-412-4503

EQUINE BIOMECHANICS, GAIT ABNORMALITIES & LAMENESS

0321

WOULD YOU...

...like to learn how conformation, gait and lameness relate to performance, physical and behavioral issues?



WOULD YOU...

...like to conduct a full lameness work-up, from assessment to requesting blocks and diagnostics?

WOULD YOU...

...like to learn what to look for to objectively evaluate conformation, gaits and asymmetry?



June 15th - 18th

Yellow Wood Dressage at Riveredge Chesapeake City, MD

Dr. Carrie Schlachter, VMD, DACVSMR

This course is open to owners, trainers, riders, farriers and healthcare professionals



WWW.ELI-US.COM



Experience the First Class Difference

- Plumbing
- Heating
- Air Conditioning
- Well Pumps & Water Treatment
- Livestock Waterers (*Certified installer of Nelson® automatic waterers fresh, clean water all the time.*)

410-876-2434

Offering SAME DAY well pump service

Master Plumber #026452 • HVAC #5537

FirstClassMechanical.com

0320

Javier Donatelli

EQUINE VETERINARIAN LLC

*A Mobile Equine
Veterinary Practice*



Direct Digital
X-Rays,
Ultrasound,
Extracorporeal
Shock Wave Therapy,
Sport Medicine,
Dentistry

Cell - 240-676-1990
Fax - 240-489-3083

javdonatelli@hotmail.com

P.O. Box 365 • Poolesville, MD 20837



0820

Loch Moy

PRODUCTS / SERVICES



Precise Buildings LLC Full service, custom builder. Horse barns, bank barns, pole barns, riding arenas, residential restorations & more. Amish craftsmanship combined with innovative engineering. 717-768-3200 info@precisebuildings.com, <https://precisebuildings.com>

Get Ready to Compete

Sabrina Morris, Another Round Farm, offers Equine Sports Massage, Layups, Rehabilitation, & Post-Surgical Care. Starting young horses, & retraining Thoroughbreds. Training, lessons, sales, boarding. 240-674-8396 smorris@anotherroundfarm.com; www.anotherroundfarm.com

Horizon Fence, LLC

All types of fence. Free Estimates. Lancaster, PA. Keeping You and Your Animals Safe and Happy. www.horizonfencellc.com horizonfence@outlook.com 717-207-9844

Double S Construction

Where Quality Craftmanship meets you! Custom Barn building and designing Horse Barns; Party barns; Garages; Riding Arenas. 717-823-1693, Steve@Doublesconstruction.net, www.Double-S-Construction.com

R & D Cross

Since 1927 So. MD's Farm Home Garden & Pet Supply Store-Brandywine, Family owned, Southern States dlr. & Custom Buildings & more 301-579-2449 www.randdcross.com

First Class Mechanical - Livestock Waterers (certified installer of Nelson Waterers), Plumbing, Heating, Air Conditioning, Well Pumps & Water Treatment. Master Plumber. 410-876-2434 www.firstclassmechanical.com

GOT MUD?

We have the solution. Erosion control mats for every purpose. Emge Equine Services, Westminster, MD. See our ad on the inside back cover. 800-467-7321 www.earthhorse.com jeanne@earthhorse.com

Pine View Trucking

Premium pine shavings-bulk or bale, sawdust avail year 'round 15 & 30 cu yd. containers for bulk delivery & manure removal. Serving PA, MD, DE, & NJ for 23+ yrs. 717-529-2855 www.pineviewtrucking.com

PRODUCTS / SERVICES

Equi-Roll Transport LLC

Shavings & removal service for small equine facilities at your convenience. Serving PA, DE, MD & NoVA since 2003. 717-405-2957 www.equirolltransport.com

Farmers Cooperative Association Feed

ADVANTAGES: Old fashioned service w/cutting edge technology; Simple brown bags save \$\$; Minimal preservatives added; Over 30 dealer locations in MD, VA, WV, PA & NJ; Equine Nutritionist avail w/practical advice www.FarmersCoop.com, 301-663-3113

TACK / APPAREL

Blanket & Tack Liquidation

by Horse Blanket Kare. All sizes & weights blankets, cleaned & repaired. Tack, all sizes apparel & breeches. Call Kathy 301-330-5551; Text Kerrie 301-461-8295, horseblanketkare@gmail.com

TRAILERS / VEHICLES

Kingdom Trailers

Forest Hill MD - We Sell Shadow Trailers because We Use Shadow Trailers. BP/GN/LQ/Livestock. 75+ trailers in stock & ready to go! Financing & delivery avail. Select used trailers also avail. www.kingdomhorsetrailer.com, 443-640-6333

Bartley Trailers

In Woodbine, MD! Carrying Homesteader landscape, equip, utility trailers & car carriers. Service, repair & U-Haul Rentals. 301-774-3332, www.bartleytrailers.com

Cox Trailer Sales, Inc

Your source for trailers, supplies, repairs & maintenance for 50 yrs! Horse trailers, utility, car haulers, flatbed, etc Also carrying farm equip, rnd pens, stall mats etc 301-599-6285, www.coxtrailersalesinc.com

Traveled Lane Trailers

Sales & Service-Boeckman, Calico, Kingston, Jamco & more Horse, stock, utility, cargo, equipment & dump trailers Centreville, MD 410-556-6850, www.traveledlanetrailers.com

WANTED

OT/PT with Equine Exp.

needed (part time to start) at TRRC in Western Howard County. Fully stocked therapy room. Join our therapeutic horseback riding program, which offers services to children and adults. Email only - trrc01@aol.com

800-244-9580 | www.equiere.com

WANTED

Maintenance Position

Maintenance person needed for large lesson barn in Ashton, MD. Must be able to drive & fix farm machinery, comfortable around animals (horse exp a plus), able to lift 75 lbs, have reliable transportation, speak English. Job also incl mending fences, basic plumbing & facility care, arena footing maintenance, mowing, etc. Pays \$15-18/hr. jess.schaberg@reddemeade.com

Thinking of a career in real estate?

Want to work with a dynamic, experienced team of equestrian agents with one of the best real estate brokers in the Mid-Atlantic Region? Call Laura Jones, Team Leader of The Laura Jones Team with Long & Foster Real Estate, Inc. (c) 410-707-7246 (o) 410-480-3338

On-Site Riding Instructor/Asst. Barn Manager Wanted

Potomac Horse Center is looking for a F/T employee to teach lessons, ride, make feeds and help with barn chores (no mucking). Compensation includes \$13.25/hour, rent-free housing, and board for one horse. Email resume to: stablemanager@potomachorse.com

WANTED

PT Riding Instructor

needed for inclusive program in Western Howard County that provides therapeutic horseback riding services to children and adults with a wide range of physical, mental and emotional disabilities. Prefer PATH certified, or willing to pursue. Email only - trrc01@aol.com

Medieval Times Dinner & Tournament (Maryland) is reopening its doors and looking for team members. We are hiring for Squires and Stablehands. To learn more, visit medievaltimes.com To apply visit <https://apply.jobapnnetwork.com/medieval-times>

IN BY A NOSE

FULL CARE BOARDING

Morning Sun Stables, Damascus, MD. 100 acs., in Montgomery Co. 95 x 220 indr, 200 x 300 outdr, XC jump field, 70 oak brd-fenced acs in pasture, scenic trails in fields & woods w/creek. Spacious, well-designed stalls + 9 paddocks. Knowledgeable mgmt. Secure, healthy & comfortable place for horses & pros - peaceful, relaxed & enjoyable for owners. 410-444-9999 MorningSunStables@gmail.com.



Times are **TIGHT**
But you **CAN** save money.
It is **TIME** to reassess your insurance policies.

- Are you paying for too much insurance? Too little?
- Do you need to raise your deductibles to lower your annual costs?
- Is there some coverage you can drop?
- Is there other coverage that you can't afford NOT to have?

*You have the time - no excuses.
Call Today.*

**Kitsi Christmas
Christmas Insurance
A Rated Companies**
Fax 1-800-470-2423 • 301-509-4552
www.Christmasinsuranceagency.com
kitsi@christmasinsuranceagency.com

Offering a Full Line of Insurance Products
Liability (including Care, Custody & Control, Boarding, Breeding, Umbrella, Racing, Training, Instruction)
Workers Compensation (Coming Soon)
Property (farms, residents, barns, machinery, tools, tack, automobile)
Equine (Full Mortality • Major Medical • Loss of Use)
Give your business a Christmas gift - call Kitsi today.



LIGHTNING ROD SYSTEMS

Installed and Repaired

We protect Houses, Barns, Stables, Pole Barns and Trees.

U.L. Listed Materials
N.F.P.A. Member



Family Owned Since 1950
Serving PA, DE, MD, NJ, & NY

William Burden 800-557-9037
www.wblightingrods.com



Quality Custom Buildings



*Distinctive
Timeless
Historic*



Barns • Indoor Arenas • Garages • Restoration

www.PreciseBuildings.com

717.768.3200



Why do we oppose Sunday hunting?

Most Marylanders DON'T HUNT

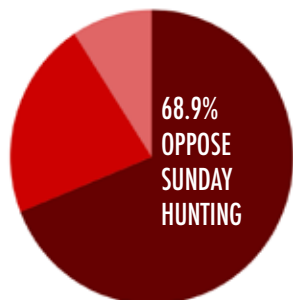

A statewide poll in 2018 showed that **68.9%** of all Marylanders **oppose Sunday hunting**, while **only 21.9%** favor it.

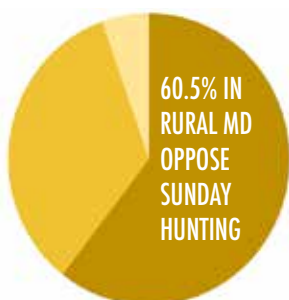

Even **in rural Maryland**, **60.5%** of residents **oppose** Sunday hunting versus **only 34.1%** who **support** it.

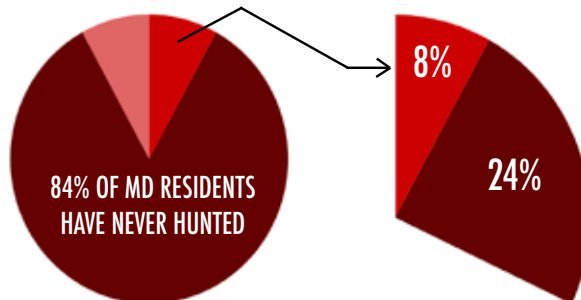

A DNR survey found that: **Only 8%** of the general population has hunted in the last two years. **84%** of the general population has **never hunted**.

By comparison, **24%** of Marylanders **report making frequent or occasional trips to experience wildlife for photography or other non-hunting purposes**.

See Deer Hunting Poll; Gonzales Research and Media Services (2018); DNR, Deer Public Opinion Survey (2018); DNR, 2020-2034 Maryland White-Tailed Deer Management Plan (2020).

Don't We Have Too Many Deer?



Q: Isn't the deer population out of control in Maryland?

A: No. The deer population is stable or dropping, and it does not exceed the biological carrying capacity of our natural resources.

Q: Don't we need Sunday hunting to control the deer population?

A: No. DNR uses bag limits to manage the deer population. Adding Sundays will not change the bag limits – it will just spread the kill over seven days instead of six.

DNR, 2020-2034 Maryland White-Tailed Deer Management Plan (2020); DNR, Maryland Annual Deer Report (2019-2020).

What About the Farmers?



Q: What about farmers? Don't deer cost them thousands of dollars in lost crops?

A: No. Sunday hunting restrictions do not apply to farmers. The state's Deer Management Permit (DMP) program allows crop farmers to hunt deer 365 days a year.



What About Marylanders Who Work All Week?



Q: Why aren't you more sympathetic to the "working man" who works all week and only has the weekend to hunt?

A: We are sympathetic to all working Marylanders who have only the weekends to enjoy our natural resources. It is fair to share our natural resources so that a tiny minority does not monopolize both days of the weekend.

Q: Don't you care about the children of hunters, who can't hunt with their parents because they have school activities all week and on Saturdays?

A: We care about ensuring that the children of all Maryland residents have at least one day of the weekend when they can enjoy our natural resources with their parents. Preserving one weekend day for the children of hunters and one weekend day for the children of all other residents is fair and reasonable.



The Maryland Horse Council is a non-profit organization whose primary mission is to represent the interests of Maryland's horse community to the state government. To get involved and have your voice heard, visit <https://www.mdhorsecouncil.org/membership>.

Gov Relations

SERVICE DIRECTORY

ALTERNATIVE THERAPIES

AJG MagnaWave Therapy
Electromagnetic Therapy for Healthy Living



ANGIE GORDON
Certified MagnaWave Technician
Equine • Human • Small Animal
ON SITE THERAPY VISITS

Phone: (301) 992-3955
Email: ajgjagger3@comcast.net

0121

ANIMAL CREMATION/BURIAL



DIGNIFIED EQUINE CREMATION

- EQUINE SERVICES AVAILABLE 24/7
- RESPECTFUL AND GENTLE HANDLING
- LARGE SELECTION OF KEEPSAKES

CONTACT US TODAY!

(301) 432-0431 agapepetservices.com

0521

APPRAISALS

ARTISTS

JUMP-START YOUR BUSINESS

Affordable Web Design
Logos • Graphics • Photos

Reliable & Experienced
ENTICE DESIGN, LLC

443.798.0709
www.entice-design.com

0320

ATTORNEYS

BEDDING

BLANKET REPAIR



CELEBRATION Farm

- 🐾 Horse Blanket Washing & Repair
- 🐾 Quick Turn-Around
- 🐾 Monogramming
- 🐾 Space Bag Storage
- 🐾 Delivery
- 🐾 Free Pickup of 20 or more

443-745-0207
9961 Green Valley Road, Union Bridge, MD 21791
www.celebration-farm.com

0320

HORSE BLANKET KARE

• See Classified in Saddles/Tack for Blanket & Tack Liquidation •

Wash, Repair, Waterproofing & Consignments



Kathy & Karrie Recknor
(301) 330-5551
14711 Seneca Road
Darnestown, MD 20874

ADDITIONAL FREDERICK LOCATION

0320

BLANKET REPAIR



SEW WHAT

HORSE BLANKET
WASHING,
WATERPROOFING & REPAIR

Barb Carr 410-984-0167
3380 Salem Bottom Road sewwhatblankets@verizon.net
Westminster, MD 21157 www.sewwhatblankets.com

1020

HORSE BLANKETS

QUALITY WASH & REPAIR WATERPROOF



Shim Jensen
410-310-5874

DROP OFF LOCATIONS:
Dover Saddlery, Crofton, MD
Outback Leather, Laurel, MD

0521



Blanket Repair and Cleaning

Quality Full Service Wash,
Waterproof, Repair, Customization
Customer satisfaction comes first

Michelle Beachley, Owner 301-717-7671
26020 Long Corner Road stitchthisblanket@gmail.com
Gaithersburg, MD 20882 www.StitchThisBlanket.com

0421

BRAIDING/GROOMING

CARRIAGE RIDES

CONTRACTORS



JBM & SONS
EXCAVATING, LLC.

Specializing in indoor & outdoor arenas

**Ponds • Roads & Driveways • Trails
Clearing & Grading • Bobcat Services
Pads for Run-ins & Barns**

see photos at **30 Years Experience**
www.jbmexcavating.com Licensed & Insured
bobby@jbmexcavating.com • 443-532-4035
Anne Arundel, Charles, Calvert & St. Mary's Counties

0320



P.H. DRAYER CO. INC.

BUILDINGS • BARNS • FENCING
301-473-4466
FAX: 301-473-4424

www.phdrayerco.com Jefferson, Maryland 21755

0320

CONTRACTORS

TERRY ASPHALT HAULING & GRADING, INC.
"First Time Excellence"
443-271-3811



Laser Graded Arenas
Storm Water Management
Construction Site Work
Property & Farm Management
Asphalt Services

Third Generation Company TerryAsphaltServices.com

0421

DENTISTS

FAVRE EQUINE DENTISTRY
All Breeds - All Levels - All Disciplines

Bruno J. Favre, EqDT

Cell (410) 935-1478
Home (410) 867-0605
brunofavre@verizon.net

Certified by VA Board of Veterinary Medicine
Serving Equine Professionals on the East Coast and Abroad

0320

EQUINE NUTRITIONISTS

FARM SERVICES

FARRIERS

BARROWS
FARRIER SERVICES



Office | 202-621-0527
Webpage | www.barrowsblacksmith.com

0421



Richard Shipley
Farrier

Shoeing & Trimming
for Balance & Performance

301-642-6753

0421

FENCING

**Chester County Fencing Provides
Quality Horse Fencing!**

Vinyl Horse Rail • Post & Board • Centaur • Mesh Wire
Split Rail • Slip Board • Run-In Sheds



Call for a Free Consultation!
610-273-3300

Chester Fencing

0320

SERVICE DIRECTORY

FENCING



Esch's Fencing
Quality Products & Workmanship
Since 1987

Split Rail, Post & Board,
Slip Board, Woven Wire,
Treated & Locust Post,
Custom Wood & Steel Gates
P.V.C. & Aluminum Fence
Pool Enclosures
and More!

Call today!
610-857-1676
eschfence@gmail.com

MASSAGE

Get your horse ready to compete!



SABRINA MORRIS
"A" Pony Club Graduate
240-674-8396
Equine Sports Massage
Therapy

Layouts - Rehabilitation
Post-Surgical Care
Boarding • Training/Lessons
Sales Available
Starting Youngsters & Second Careers
smorris@anotherroundfarm.com
anotherroundfarm.com

TRAILER REPAIR

C & C Manufacturing, Inc.
Est. in 1974

Trusted service for those who tow

8255 Beechcraft Ave. • Gaithersburg, MD 20879
(Near the Montgomery Co. Airpark)

301-921-0014 • cctrailer.com
Mon. - Fri. 8am - 6pm • Sat.: 9am - 1pm
Complete Trailer Maintenance, Service & Repairs
Painting & Modifications • Trailer Floor Replacement
Sales, Installation & Fabrication of Standard & Custom Hitches
Expert Trailer & Tow Vehicle Wiring & Brake Systems
Extensive In-Stock Parts Department with Standard & Hard-to-find Items
Authorized Maryland Inspection Station



P.H. DRAYER CO. INC.
BUILDINGS • BARNs • FENCING
301-473-4466
FAX: 301-473-4424

www.phdrayerco.com Jefferson, Maryland 21755

PHOTOGRAPHY PET/HORSE/FARM SITTING SADDLE FITTING

HCS, USA Saddlery Fittings & Sales
Qualified Saddle Fitters
of
The Society of Master Saddlers



Appointment or Inquiries (717) 294-6757 info@hastilowusa.com Multi-Brand Fittings, Repair Services, Sales, Consignments



TRAILER REPAIRS

Complete Line of Trailer Parts and Trailer Accessories

9409 Old Marlboro Pike Upper Marlboro, MD 20772
301-599-6285
www.coxtrailersalesinc.com

FINANCIAL SERVICES HAY & STRAW

England Acres - Hay and Straw
Round & Square Bales • Mixed Grass
Timothy • Alfalfa/Orchard Grass Mix • Straw

ON TIME DELIVERY

Also: Skid Loader Work & Pasture
Management and Renovations
Frederick & Surrounding Counties

JEFF ENGLAND | 240-674-2030 Cell
301-865-3146 Home



When your horse wants to wear a saddle that fits

SADDLE FIT CONSULTATION
301-739-6615 twoxtack@verizon.net

Over 25 Years Experience on
Flatbeds - Equine - Landscape & Livestock Trailers



MOBILE CUSTOM TRAILER SERVICE & MORE

Axles - Brakes - Bearings - Floors - Couplers - Wiring - Welding
Synthetic Products Used On All Trailer Service Work

Thomas Frazier (Tommy)
Mt. Airy, Maryland **240-457-1825**

INSURANCE

Hogendorp Insurance Advisors
Serving: Maryland, Pennsylvania, Virginia & West Virginia
www.HogendorpInsurance.com
Email: info@hogendorpinsurance.com
Office: 443-639-5440

Farm * Auto * Home * Life *
Business * Equine

Farm Family INSURANCE

SHIPPING

MILLENNIUM HORSE TRANSPORTATION

- Local & Long Distance
- Over 30 Years of Experience
- Emergency Services Available

Donna Matthews
(443) 309-1975
dmatthews0111@gmail.com



RELIABLE & HONEST TRAILER SERVICE

PAINT • REPAIR
ALL MAKES & MODELS

JUSTAMERE FARM
Upper Marlboro
SCOTT HANSON • 240-882-4955

LEATHER WORK/REPAIR

OUTBACK LEATHER
Custom Leather Work

Boots & Shoes repaired
Saddles Custom Fitted
Blankets Cleaned & Repaired
Chaps & Saddle Bags for Horse & Motorcycle
CUSTOM MADE, ALTERED, REPAIRED

Store Hours **Ronald Sargent**
10-5 T-F 309 Main St. Laurel, Md. 301-604-2211
10-2 Sat www.mdoutbackleather.com

TRAILER REPAIR

SALES • SERVICE Alice & Pete Drayer



BLUE RIDGE TRAILERS LLC
AUTHORIZED TRAILER DEALER
FOR GORE TRAILER MFG. & CALICO TRAILER MFG.

www.blueridgetrailers.com PHONE 301-473-1234
JEFFERSON, MARYLAND FAX 301-473-4424

VETERINARY SERVICES



Trust SBS
With Your Equine
Reproduction Needs!



Chesapeake City, MD 1 410-885-3202
www.selectbreeders.com

Don't see a category that suits your service business? Just ask!!
410-802-4219 or tracy@equiery.com

Morning Sun

1/4 Open

R D Cross

Reg OA 1

Reg OA 2

McBain RE

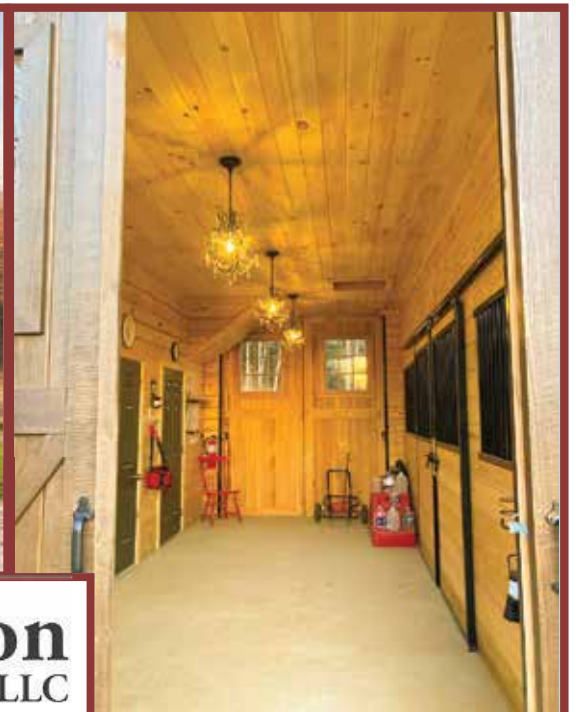

Double S Construction
LLC

Where Quality Craftmanship Meets You!

Custom Barn Building and Designing

Horse Barns • Party Barns • Garages • Riding Arenas

0221

Steven Glick

Owner/Sales Manager

717-823-1693

Steve@Doublesconstruction.net

www.Double-S-Construction.com



CEDAR LANE EQUESTRIAN CENTER · 14000 FREDERICK ROAD WEST FRIENDSHIP, MD

Cedar Lane Equestrian Center is a custom built 60 acre training and boarding facility in the heart of Western Howard County offered for sale to the equestrian who wants the utmost in every amenity. There are four barns with a total of 26 stalls, a large indoor and outdoor arena, 15 safely fenced pastures with water and electric to each, workshop, shavings shed, manure composting system, and a charming two bedroom farmhouse PLUS a second homesite. Offered at \$2,000,000.



WWW.14000FREDERICK.COM

I have buyers looking for farms in Montgomery & Howard Counties.

MELISA KLEM

Cell: 301.602.8117 • Office: 866.424.2601
MKlem@HaganRealty.com



WWW.BUYLOCKEMEADOWS.COM

LOCKE MEADOWS FARM 0 WADESVILLE RD BERRYVILLE, VA

70 Acre historic property and turn key event facility available for the very first time, complete with 3 show rings, full course of custom jumps, show office, judge's stands, sound system, and equipment. This income-producing showgrounds offers enormous potential for future growth and includes a homesite with 3 bedroom perc, two additional dwelling rights and ample space for the custom barn and indoor arena of your dreams. Priced to sell at \$625,000.



DENISE PARSONS

Cell: (240) 506-1713 • Office: 866.424.2601
Dparsons@haganrealty.com



WWW.14405CHRISMANHILL.COM

14405 CHRISMAN HILL DRIVE BOYDS, MD

Don't miss a rare opportunity, this 3 acre farmette in Black Hills Estates is ready for you and your horses. Backing directly to Black Hills Regional Park for miles of trails and even lake access, this lovingly cared for home, landscaped yard and fenced pastures and barn provide easy access to I270 and the Boyds MARC train station. \$639,990



WWW.1011VALE.COM

1011 VALE ROAD, BEL AIR, MD

This charming 3+ Acre Farmette welcomes you and your family. The fully remodeled 3BR, 2BA open concept rancher is move-in ready. Your horses will enjoy the 2-stall barn, paddock & separate pasture, you'll enjoy the lighted ring & watching your horses from the large deck in the fenced back yard. The property also features an attached two car garage, detached oversized one car garage & lrg unfinished basement w/separate entrance. \$449,900



WWW.309DUHAMELCORNER.COM

309 DUHAMEL CORNER ROAD, MARYDEL, MD

A turnkey equestrian property that is this well cared for is a rare find! This lovely 5-acre farmette features so many incredible updates. The house boasts a new roof, siding, boiler, hot water heater, refrigerator, stove, carpet & hardwood in addition to a fully renovated kitchen & full bath. The barn features two large stalls, a tack room, a wash stall, & open space with room for storage or more stalls. Equestrians will love the 80 x 120 outdoor arena with excellent drainage for all weather riding. Other amenities include two small paddocks, three pastures, high-tensile fencing, a workshop, a garage, a chicken coop, two pig pens, a vegetable garden, & plenty of options for riding off-property. \$399,000

SARAH LIPKOWITZ

Office: 866-424-2601 ext. 720
Cell: 301-502-7623
SLipkowitz@haganrealty.com

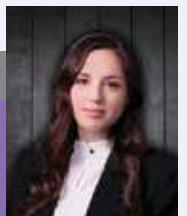

REAL ESTATE



Pretty Farmette: Updated 1994 3BR/3BA home on 5.4ac. 3mi north of Emmitsburg (PA line) near Route 15. Barn: 3 large stalls, Isle, W/E, Hay Storage, Run-in, fenced riding arena. Oversized detached garage & storage shed. Updates: Roof (House/Barn/Shed) - Dec 2018, HVAC-May 2018, Kitchen/Bathrooms updated 2019, wired generator. Priv: Lovely shrubs/flowers. \$374,900. Email: colleenbaumgartner2@gmail.com for pics, Call: 717-253-3855

Professional, honest REALTOR with LP Calomeris Realty, LLC seeks people looking to buy their dream farm or SELL FAST for top dollar! Licensed in Maryland & Virginia, Tara Shegogue is ready to help make dreams come true! Call (240) 745-5299 or (301) 698-1958.

For Rent - Damascus

Luxury 1BR, 1.5BA. HVAC, internet, kitchen, living room, den, garage, deck. Includes 2 stalls and pasture w/run-in shed. \$2250/mo. 301-768-8454

COMING SOON

140+acres - Liberty Reservoir & Reisterstown/Baltimore Co - \$999,000
Parcels Tax ID#s:2300006004, 2300006005,2300006006. SOLD AS IS. Proper showing of all 3 parcels takes about an hour and a half, so please plan accordingly. Serious investors only. Buyer to verify perc's, permits and uses. Do not access property without apt. Listing agent must be present. MLS# MDBC525184
www.tracydiamondteam.com
tracy@tracydiamondteam.com

Stalls For Lease

S. Carroll Co. conv to Howard & Balt. Cos. Amenities incl. 4-11 stalls, lighted indoor w/ mirrors, 100' x 200' outdoor, direct access to 3,000 acs of trails. \$200/stall, discounts pos.
www.sunnyknollfarm.net, 410-549-2023, sunnyknoll@aol.com

Call Tara Shegogue to help You and Your Horses Find HOME



(240) 745-5299
(301) 698-1958

tara@calomeris.com



L.P. CALOMERIS
REALTY, LLC.

0221

DON'T MISS
A STRIDE



You know your equestrian business best,
just like we know financing.
When you're ready to discuss your next
business move, contact our team.



FARM CREDIT
farmcredit.com

0521

www.equiy.com | 800-244-9580

FARMS & LAND



■ MONTGOMERY COUNTY



DAMASCUS: 58 acre Estate lot with a 5 BR perk, mostly open with a 360 degree view of the Agricultural Reserve. A tree lined driveway has been constructed. Suitable for many agricultural uses allowed in the AR Zone. Good access to RT. 270 and RT.70 Price upon request.

■ FREDERICK COUNTY

ADAMSTOWN: Nearly 7 acres, improved by a mid-1800s stone, 3BR, 2 1/2 BA farmhouse with access to the Sugarloaf Mountain trails network and close proximity to the Maryland Horse Trials at Loch Moy Farm. Also improved by a bank barn and other support buildings. Needs fencing, but the pasture is there. Property also has a small pond. Price upon request.



Exclusive Buyer Brokering Available

Call
T.I. McGrath

at Mackintosh, Inc.
Realtors.

Tim the Trail Man

I have over 35 years
developing trail access.

(800) 292-3547
(301) 662-0155
(800) 727-7653 x305

Check out my website at www.timthetrailman.net

0121

1/6 open



**672 Lombard Road
Rising Sun, Maryland
8.81 acres
\$699,000**



Jan Williams
Associate Broker
Coldwell Banker Realty
Jan.Williams@cbmove.com
443-271-0703 (cell) • 410-931-9000 (office)

Minutes from Fair Hill Training Center and Fair Hill NRMA, this turn-key farmette features an elegant Victorian home that is move-in-ready. The 3 bedroom, 2.5 bath home was built in 2015 and offers scenic views of the fully fenced and landscaped property. The property has barns and run-ins for horses or other stock, a large equipment shed, and is already divided into pastures.

Owner is motivated to sell, so bring all reasonable offers!

12521

LF Keorber

Thanks to
all of our clients
for helping us
to be named in the
TOP 1%
OF ALL REALTORS
IN MARYLAND!

THE TRACY DIAMOND TEAM



140+ acres – Location Location Location Liberty Reservoir & Reisterstown Baltimore Co. – \$999,000

Feels rural but close enough to a robust client-base to allow a community-oriented business to thrive, such as (but not limited to) training facility, boarding stable, riding school, summer camps pony parties or guided trail rides. Approximately 50 acres of gently rolling open land edged with approximately 90 acres of woodland (with trails!), this unique property is just a stone's throw from Liberty Reservoir & Soldier's Delight, 2 miles from historic Main Street Reisterstown (the new home of the Maryland Horse Breeders Association and soon-to-be created Maryland Horse Library), 3.5 miles from 795, easy commute to downtown Baltimore or Westminster. Easy drive to Pimlico as well as to the hunting fixtures for Green Spring Valley and Carrollton Hounds.



Approximately 10 acres pasture with board fencing. Property is 3 conservancy parcels; woodland is in Forest Conservation, which allows selective harvesting and is currently income producing. Farmhouse has recently updated kitchen, stone fireplace, 2 bedrooms, 1.5 baths. Exterior features Maryland's famous "Chesapeake Hue" stone, mined at the 200 year-old Butler quarry and internationally prized for its combination of quartz, mica, feldspar, iron and tourmaline. Property currently includes one additional home-site. BEING SOLD AS IS. Serious investors only. Buyer to verify percs, permits and uses. Do not access property without apt. Listing agent must be present. MLS# MDBC525184 Contact Crystal at 410-707-3678 or Crystal@TracyDiamondTeam.com

5 Acres – Turnkey Woodbine/Howard Co – \$699,900

Updated solid all-brick rancher w/ Hardwood floors, gorgeous kitchen remodel with open concept to dining and family room, custom cabinetry, granite counters and stainless appliances; 3 ample-sized BDM; Lower level is partially finished, full bath space is roughed-in and framed. New roof, new oil burner, recent replacement windows, neutral paint, updated septic, new carpet in lower level. Original garage converted to a work-space w/ dog grooming area. Detached 3-car detached garage; center aisle barn w/ 3-6 matted stalls. 5 acres is almost fully fenced with board and diamond mesh. Auto-waterers, hydrants, run-in and round pen schooling area. MLS# MDHW292976 Contact Tracy at 410-984-2501 or Tracy@TracyDiamondTeam.com



UNDER CONTRACT

SOLD



**Middletown, Frederick
County – \$725,000**

**63 Waterfront Acres
Historic Legacy Farm**

SOLD



We have buyers for farmettes in Montgomery, Carroll, Howard and Frederick Counties that are suitable for horses and have 8+ acres of pasture priced under \$1M.



Tracy Diamond • The Tracy Diamond Team • eXp Realty, LLC



Mobile: 410.984.2501 • Office: 888.860.7369 • Tracy@TracyDiamondTeam.com • www.TracyDiamondTeam.com

LF Jones

OUT & ABOUT

MAY
2021

at MSA Spring Steeplechase Races (photos by Tammie J. Monaco)



FOXHALL TEAM CHASE (from left): Amber Hodyka riding Shootist and Eddit Keating on Mystic Strike, both entries for Upland Partners. Junior rider James Wyatt and his pony Cowboy represented Elkridge-Harford Hunt. Colin Smith riding Lucy A. Goelet's Forever Bernardini were part of the winning team from Elkridge-Harford Hunt along with Willie White and Sara Katz.



GREEN SPRING VALLEY POINT-TO-POINT (from left): William Slater and Hoof Hearted won the Small Pony Flat Race. Carly Kern and Jigsaw won The Stuart S. Janney, Jr. Memorial Jr. Field Master Chase in the Medium Pony division. Justin Batoff won the Daniel Baugh Brewster Memorial Novice Timber riding Lucky Soul for owner Jeremy Batoff and trainer William Dowling.



ELKRIDGE-HARFORD POINT-TO-POINT (from left): Naturally Won, ridden by McLane Hendriks, and Joshua G, ridden by Skylar McKenna, in the Edward S. Voss Memorial Open Timber. Willie White aboard Night Sounds in the Ann L. McIntosh Memorial Heavywiegth. Eddie Keating aboard Zanjabeel (2020 Eclipse Award winner) after winning the Leith Symington Griswold Amateur Apprentice Timber.



MY LADY'S MANOR (from left): Kiplin Hall's Renegade River won the John Rush Streett Memorial Maiden Timber with Eddie Keating on board. Road to Oz, ridden by Graham Watters and owned by Holwood Stable, beat out Midnight Shot, ridden by Parker Hendriks and owned by Stewart Strawbridge, to win the Thomas H. Voss Memorial Maident Timber. Skylar McKenna rode Super Saturday for owner Irv Naylor to win the John D. Schapiro Memorial Apprentice Rider Timber.

MD Breds

MD Breds

MAAC Rolloffs & Equine Services

Manure Removal
(Roll-Off or Pile)
Bedding (Sawdust)

CALL NOW FOR SPRING PASTURE OVERSEEDING

Adamstown, MD

301-607-4381

Serving

Montgomery, Frederick, Howard, Carroll,
Prince George's, Anne Arundel & Washington
Counties and Loudoun County VA

Visit us on the web at midatlanticagconsulting.com

0320

Pickwick Stables

Kathy Goodman, Manager
Katherine.Goodman@aol.com
410-925-6881

**HUNTER/JUMPER
SCHOOLING SHOWS**
(enter on HorseShowing.com)

May 29 • June 26 • July 24
August 7 • Sept 18

- Hunters, Jumpers & Equitation
- Training & Boarding
- Indoor Arena
- 2 Outdoor Arenas
- Private & Semi-Private Turnout
- Convenient to Carrollton Hounds

Stalls Available

6020 Emerald Lane • Sykesville, MD 21784
www.PickwickStables.com



Original photo © Lili 2006
0521

MHC - IP

MHC - IP

ADOPTION OPTION

Sponsored by the Maryland Equine Transition Service (METS), a program of the Maryland Horse Council Foundation



Days End Farm Horse Rescue

Jemi's Junebug Jara: 2001, 14.0hh, Quarter Horse. Perfect companion mare for any herd. Fun addition to have in the barn and cute as a button! Easy keeper.

301-854-5037; Adopt@defhr.org; www.defhr.org



Lifeline Horse Rescue & Rehab., Inc.

Bella: beautiful, aged Appendix QH mare. Avail to forever companion home. Has old injury, prevents hard work, but ok for occasional walking rides. Requires Prascend for Cushing's Disease. Happy barefoot.

301-318-1686; Leila@lifelinehorserescue.org; www.lifelinehorserescue.org



Gentle Giants Draft Horse Rescue

Owen: 2004 Percheron gelding. Walk/trot/canter for an intermediate rider. Owen has a few quirks but is incredibly athletic for his size..

adoptions@gentlegiantsdrafthorserescue.org; www.gentlegiantsdrafthorserescue.org



Gentle Giants Draft Horse Rescue

Turner: 2006 Mule gelding. Companion only due to stifle arthritis. This mule is one of the friendliest we have ever met.

adoptions@gentlegiantsdrafthorserescue.org; www.gentlegiantsdrafthorserescue.org



GAIT, INC.

Portia: 15yo, 15h Mountain Horse type mare. She is trail experienced and great for a novice rider or above. She is an easy keeper that needs her diet managed. Adoption fee \$1300 in Frederick, MD.

www.gaitrrr.org



MidAtlantic Horse Rescue

Classic Kid: Ch.g., 16+h, '16. Fee: \$1600. Beautiful mover w/uphill build, hacks out successfully. No limitations. Barefoot. Cribber but is stopped w/strap. Big puppy dog, always wants to know who is doing what!

302-676-7297; Bev@MidAtlanticHorseRescue.org; www.MidAtlanticHorseRescue.org



Maryland Equine Transition Service

Cookie: a real-life unicorn! '93, 14h Grade Paint mare Beginner safe, barefoot, up to date on care. Ground-work-only, therapy lesson setting. Arthritic changes need to be monitored, not currently on maintenance meds.

410-970-6474; horses@mdequinetransition.org; www.mdequinetransition.org



Maryland Equine Transition Service

Ruthie: '09, 15.1h Paint mare. Adv handler/rider w/confidence, patience & time to start from the ground up. Sweet, willing, eager to please. Prefers bitless bridle. Req some maintenance for stiffness in hocks.

410-970-6474; horses@mdequinetransition.org; www.mdequinetransition.org



Maryland Equine Transition Service

Stick to Roses "Sticks": 2000 16hh TB gelding. Companion home w/int handler. Retired from racing to recuperate from a cannon bone injury. Pasture sound, barefoot, up to date on shots. Excellent babysitter. Snuggler.

410-970-6474; horses@mdequinetransition.org; www.mdequinetransition.org



The Foxie G Foundation

Yep: 16H, 4yo bay TB gelding. Despite being sway backed, unlimited for any discipline. Only started one time & did not shine on track but w/easy going personality, will be wonderful riding horse. Adoption fee \$500.

301-667-2553; whinnywhiskers@thefoxiegfoundation.org; www.thefoxiegfoundation.org



Middle Ridge Farm & Rescue

Cupcake: Fancy Welsh Pony mare. About 8-9yo, 12h. Ready to begin training U/S. Not suitable for children, wld excel w/exp trainer or rider working w/trainer. Prev foundered, req limited/monitored grazing. Fee \$650

301-305-6440; info@middleridgefarm.com; www.MiddleRidgeAnimalRescue.com



Maryland Horse Rescue

Ginger: 1998, 15.2h Paint mare. Gorgeous girl! Very gentle & laid back, gets along in mixed herd. Avail as a companion with no adoption fee through our unique foster program. Ask us about the benefits of fostering!

301-992-0284; mdhorserescue@gmail.com; www.mdhorserescue.net



Standardbred Retirement Foundation

Kendra Oaks: 15.1h, 14yo STB Mare. Enjoys short trail trips & long rides. Rides out alone, w/group, lead, follow, mid-pack, loves water, obstacles w/ease. Solid W/T; learning to collect canter. Stands well, trailers.

609-738-3255; SRFAdoption@gmail.com; www.AdoptaHorse.org



Little Longears Miniature Donkey Rescue

Donkeys, donkeys everywhere! Miniatures, Standards & even Mammoths! Donkeys are sweet, social & super smart! Come see for yourself. We have lots of donkeys ready for adoption.

301-908-7351; info@littlongears.org; www.littlongears.org

Life

**Reduce Electric Costs.
Pay Fewer Taxes.
Save Money.**



"They're very credible; they're very professional and experienced. You're going to get a great system..."

- Joe Herzog, Woodvale Farms



877.851.9269
ParadiseEnergy.com

1210

SAWDUST, SHAVINGS, AND MANURE REMOVAL SERVICE

*"In One Trip to
Save You Time
and Money"*

Premium Pine Shavings in bulk or bales
Sawdust available year 'round

- 15 & 30 cu yd containers available for bulk delivery and manure removal service
- Serving satisfied customers in PA, MD, DE, and NJ for over 20 years
- "Innovators in Chesapeake Bay Composting initiatives for a greener earth."
- "Providing quality bedding products and service that satisfy horsemen from the pleasure rider to the Thoroughbred trainer..."

Pine View Trucking
350 Nottingham Rd.
Nottingham, PA 19362
717-529-2855
visit us on the web at
www.pineviewtrucking.com

0320

OA Social

TRAINERS/JUDGES/INSTRUCTORS



Heather Achen

USEF "r" Judge; MHSA "R" Judge Hunter/ Eq. and Jumpers. VHSA and IEA approved Judge. 30+ yrs Teaching. Judging and Riding Clinics Available

240-888-6945; piaffe99@comcast.net



Leslie Deering

Event-Show-Fox Hunt. Classically trained by Olympians, making it happen in the real world. Specializing in building confidence using sports psychology principles. Trained Pony Club A's, upper lvl eventers, h/j & pleasure riders seeking safe fun. 30 yrs w/numerous ref. Lic. insured. Will travel

301-706-4642; www.GlendevonStablesLLC.com



Nancy Dawn Ashway

Judging: USEF "R" Hunter, Breeding, & Eq; "r" Jumper & MHSA "R" Hunter & Hunt Seat Equitation, Hunter Breeding, Jumper. Clinics, Boarding, Training, Sales, Lessons

410-253-7252; horseshowjudge@countrycomfortfarm.com; www.countrycomfortfarm.com



JoAnn Robertson

Licensed "R" USEF/MHSA Judge: Hunters - Ponies - Equitation - Hunter Breeding • Available for Clinics. 40+ Years Experience. Judging, Teaching, Boarding, Training. Also Adult-focused Trailer-in Lessons at Aspiring Heights Farm, Westminster, MD.

410-848-1431 (no texts), aspiringheightsfarm@gmail.com; www.aspiringheightsfarm.com



Yvonne Atwood

British Horse Society Intermediate Instructor & USDF Bronze & Silver medalist. Traveling to you teaching classical drsg, rider biomechanics & correct grndwrk. Let me help you start/retrain/improve your horse while also teaching you "how & why" & "feel & body awareness". All levels.

240-529-8707; yaatwood@hotmail.com; www.mindfuldressage.com



Jane Seigler

USDF Silver Medalist. Dressage instruction. Beginner to 4th Level, focused on helping horse and rider find confidence in their balance, discover better relaxation, and maximize athletic performance. Extensive training with Walter Zettl, Linda Zang and Ulf Wiltfang.

301-774-3756; seigler.jane@gmail.com



Bob Ciri

John & Josh Lyons Certified Trainer - Helping horses & riders improve communication, solve behavior problems & gain riding confidence. Lessons focus on developing balance, increasing understanding of aids, & improving movement. Also exp w/rehab for horses coming back to work.

301-928-2828; help@horsesupport.com; www.horsesupport.com

**Interested in joining
the directory for
Trainers, Judges & Instructors ?
CALL 410-489-7826 TODAY!**

Greener Pastures Roll Call

<p>HOLY SMOKES (SMOKE) Gelding 1993 - 1/26/202 Valerie Lowe</p>	<p>ROLL THE DICE "VEGAS" Paint Cross 2000?-3/14/2021 Owner Betsy Vogt</p>
<p>PEYTON Boxer 4/9/2010 - 4/12/2021 The Hoffman Family</p>	<p>TSALITAIRE Thoroughbred Mare 5/10/1987 - 3/26/2021 Joanne Mumma</p>

Sponsored by



Lucky

SMARTEST MULE EVER!

IN HER 30s - 10/28/2019

OWNER: THE LATE
GRANVILLE A. THOMPSON, JR.
CORY A THOMPSON, SR.

**WILL ALWAYS BE MISSED,
AND ALWAYS LOVED**

~

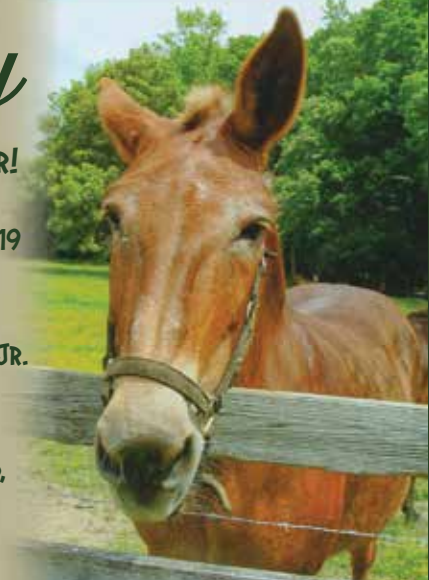

Ad Index

RIDING RIGHT®

Apparel for Horse & Rider
Equestrian Gifts

Bucas
FITS
Good Fellow
Goode Rider
Kerrits
Mountain Horse
Romfh
Fine Jewelry
And So Much More!



Got Bucas?

Sign Up for
Email Specials

Join us on
for contests
and more



1000s of Items
on our website

800-545-7444

www.ridingright.com

We're Here For You

at 142 Railroad Ave, Westminster, MD 21157

Come visit our Warehouse Outlet Shop - Open by appt. Mon - Sat, or by chance



Emge Equine Services

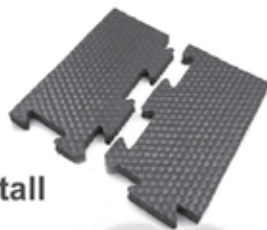

Interlocking Stall
Mat Kits

Create One Piece Floor in Minutes!

Get the most choices in rubber stall mats. Straight edge and interlocking kits. 12 lbs. to 100 lbs. Get the mats that:

- Fully revulcanized (heat processed for longevity)
- Have the highest safety and comfort design
- Delivery and installation available

Got Mud?
We have solutions

Erosion Control Mats &
Grid Systems

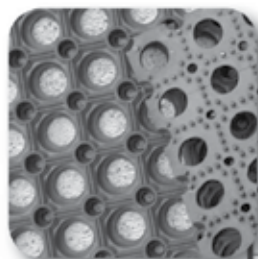
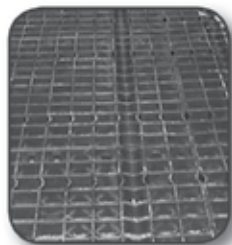

Mats for Fitness Too!

800-467-7321

www.earthhorse.com



Member - MHC



Stall Doors & Grills
Stall Ventilation Gates
Solid Framed Fronts
Dutch Doors
Barn End Doors
All Welded Construction
Pre-Galvanized Steel
Powder Coated Paint



Celebrating 51 Years!

COX

Trailer & Equipment Sales, Inc.

301-599-6285

FULL SERVICE DEALER:

Cimarron • Delta • Exiss • Hawk
Sundowner • Load Trail • Sooner • Texas Bragg • W - W
2021 Models Arriving Daily • Lighter - Safer - Stronger

**Over 250
New & Used
Trailers In Stock**

Where Champions are Bred, Raised, and Hauled
We wouldn't put your horse in a trailer we wouldn't put our horse in.



**2021 Sundowner 2 + 1
Warmblood Straight Load
with Side Ramp**



Let Us Design Your New Custom-Built Trailer

9409 Old Marlboro Pike • Upper Marlboro, MD 20772

301-599-6285 • Fax: 301-599-1127

www.coxtrailersalesinc.com

Serving the Horse Industry Since 1970



We also buy Trailers & Farm Machinery
Call us if you are looking to sell



K.C. Montgomery©

0621